

See discussions, stats, and author profiles for this publication at: <https://www.researchgate.net/publication/355225088>

# The PHANGS–MUSE survey -- Probing the chemo–dynamical evolution of disc galaxies

Preprint · October 2021

CITATIONS

0

READS

39

48 authors, including:



**Ismael Pessa**

Max Planck Institute for Astronomy

31 PUBLICATIONS 279 CITATIONS

[SEE PROFILE](#)



**Rebecca Mcelroy**

The University of Sydney

24 PUBLICATIONS 350 CITATIONS

[SEE PROFILE](#)



**I-Ting Ho**

University of Hawai'i at Mānoa

58 PUBLICATIONS 2,387 CITATIONS

[SEE PROFILE](#)



**Alessandro Razza**

University of Chile

34 PUBLICATIONS 4,473 CITATIONS

[SEE PROFILE](#)

Some of the authors of this publication are also working on these related projects:



PHANGS (Physics at High Angular resolution in Nearby Galaxies) [View project](#)



GILDAS tutorials [View project](#)

# The PHANGS-MUSE survey

## Probing the chemo-dynamical evolution of disc galaxies

Eric Emsellem<sup>1,2</sup>, Eva Schinnerer<sup>3</sup>, Francesco Santoro<sup>3</sup>, Francesco Belfiore<sup>4</sup>, Ismael Pessa<sup>3</sup>, Rebecca McElroy<sup>5</sup>, Guillermo A. Blanc<sup>6,7</sup>, Enrico Congiu<sup>6</sup>, Brent Groves<sup>8</sup>, I-Ting Ho<sup>3</sup>, Kathryn Kreckel<sup>9</sup>, Alessandro Razza<sup>6</sup>, Patricia Sanchez-Blazquez<sup>11</sup>, Oleg Egorov<sup>9,12</sup>, Chris Faesi<sup>3</sup>, Ralf S. Klessen<sup>13,14</sup>, Adam K. Leroy<sup>15</sup>, Sharon Meidt<sup>16</sup>, Miguel Querejeta<sup>17</sup>, Erik Rosolowsky<sup>18</sup>, Fabian Scheuermann<sup>9</sup>, Gagandeep S. Anand<sup>19</sup>, Ashley T. Barnes<sup>20</sup>, Ivana Bešlić<sup>20</sup>, Frank Bigiel<sup>20</sup>, Médéric Boquien<sup>21</sup>, Yixian Cao<sup>22</sup>, Mélanie Chevance<sup>9</sup>, Daniel A. Dale<sup>23</sup>, Cosima Eibensteiner<sup>20</sup>, Simon C. O. Glover<sup>13</sup>, Kathryn Grasha<sup>24</sup>, Jonathan D. Henshaw<sup>3</sup>, Annie Hughes<sup>25</sup>, Eric W. Koch<sup>26</sup>, J. M. Diederik Kruijssen<sup>9</sup>, Janice Lee<sup>10</sup>, Daizhong Liu<sup>27</sup>, Hsi-An Pan<sup>3</sup>, Jérôme Pety<sup>28,29</sup>, Toshiki Saito<sup>3</sup>, Karin M. Sandstrom<sup>30</sup>, Andreas Schruba<sup>27</sup>, Jiayi Sun<sup>15</sup>, David A. Thilker<sup>31</sup>, Antonio Usero<sup>17</sup>, Elizabeth J. Watkins<sup>9</sup>, and Thomas G. Williams<sup>3</sup>

(Affiliations can be found after the references)

Received XXX, 2021; accepted YYY, 2021

### ABSTRACT

We present the PHANGS-MUSE survey, a programme using the MUSE integral field spectrograph (IFS) at the ESO VLT to map 19 massive ( $9.4 < \log(M_*/M_\odot) < 11.0$ ) nearby ( $D \lesssim 20$  Mpc) star-forming disc galaxies. The survey consists of 168 MUSE pointings ( $1'$  by  $1'$  each), a total of nearly  $15 \times 10^6$  spectra, covering  $\sim 1.5 \times 10^6$  independent spectra. PHANGS-MUSE provides the first IFS view of star formation across different local environments (including galaxy centres, bars, spiral arms) in external galaxies at a median resolution of 50 pc, better than the mean inter-cloud distance in the ionised interstellar medium. This ‘cloud-scale’ resolution allows detailed demographics and characterisations of H II regions and other ionised nebulae. PHANGS-MUSE further delivers a unique view on the associated gas and stellar kinematics, and provides constraints on the star formation history. The PHANGS-MUSE survey is complemented by dedicated ALMA CO(2–1) and multi-band *HST* observations, therefore allowing us to probe the key stages of the star formation process from molecular clouds to H II regions and star clusters. This paper describes the scientific motivation, sample selection, observational strategy, data reduction and analysis process of the PHANGS-MUSE survey. We present our bespoke automated data-reduction framework, which is built on the reduction recipes provided by ESO, but additionally allows for mosaicking and homogenisation of the point spread function. We further present a detailed quality assessment, and a brief illustration of the potential scientific applications of the large set of PHANGS-MUSE data products generated by our data analysis framework. The datacubes and analysis data products described in this paper represent the basis of the upcoming PHANGS-MUSE public data release, which will be made available on the ESO archive and via the Canadian Astronomy Data Centre.

**Key words.** Galaxies: ISM – Galaxies: abundances – Galaxies: evolution

### 1. Introduction

The ‘baryon cycle’, i.e., the collapse of gas to form stars, and the subsequent re-injection of matter, energy and momentum into the interstellar medium (ISM), is an intrinsically multi-phase and multi-scale process. Flows of gas in and out of galaxies, as well as internal gas dynamics, connect the small-scale cycle of baryons with the larger galactic and circum-galactic scales. These processes drive both the evolution of galaxies in a large-scale cosmological context, and the still elusive small-scale physics involved in the collapse of gas cores, and the feedback from massive stars (Scannapieco et al. 2012; Haas et al. 2013; Hopkins et al. 2013; Agertz & Kravtsov 2015; Fujimoto et al. 2019).

A key challenge for both observations and theoretical models is to connect the population of galaxies observed across cosmic time with the sub-parsec scale physics of the star formation process. Observationally, the cosmological context is addressed by large redshift surveys, while the small-scale physics can be most easily accessed within the Local Group or our own Milky Way. The physical processes associated with star formation are,

however, also affected by varying local conditions (Kawamura et al. 2009; Colombo et al. 2014; Hughes et al. 2016; Egusa et al. 2018; Hirota et al. 2018; Sun et al. 2020b, M. Querejeta et al. 2021, submitted).

Nearby star-forming galaxies offer, therefore, a unique viewpoint at the interface of the cosmological and Galactic scales. Several classical studies have been dedicated to detailed multi-wavelength mapping of individual nearby targets (e.g., M51, M33, M31; Kennicutt et al. 2003; Gil de Paz et al. 2007; Calzetti et al. 2005; Boquien et al. 2011; Viaene et al. 2014; Corbelli et al. 2017; Williams et al. 2018). We have, however, so far lacked a comprehensive multi-tracer campaign covering the full discs of a representative set of star-forming main-sequence galaxies (where the bulk of today’s stars are being formed; e.g., Brinchmann et al. 2004) down to their individual star-forming regions, and probing the different phases of their ISM. The target scale is the typical inter-cloud distance scale of a few tens of parsec up to about 100 parsec: it represents the intermediate “structuring-size” or “cloud-scale” of star-forming galaxies, relating to individual gas clouds, clusters of young stellar objects, and discrete star-forming regions. Already at a few 100 pc resolution, most of

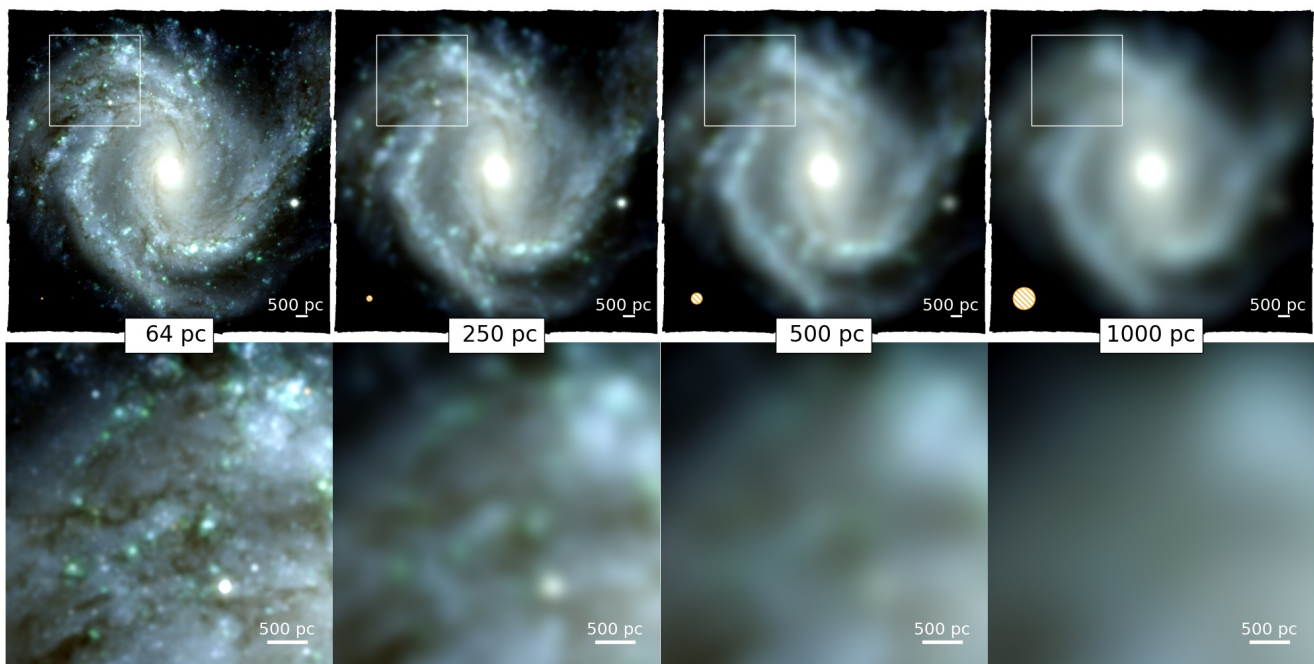

**Fig. 1. From kpc to  $\sim 100$  pc scale.** RGB colours images (channels derived from reconstructed MUSE mosaic using the SDSS i, r, and g bands) of NGC 4303 ( $D = 17 \pm 3$  Mpc) at various spatial resolutions. The four columns, from left to right: at 64 pc (the homogenised resolution for our MUSE data set) and then convolved to 250, 500 and 1000 pc. The size of the beam (Full Width at Half Maximum) is provided as a hatched circle at the bottom left corner of each top row panel. The bottom row shows zoomed in views of the top row images (area shown as a white rectangle).

the structures associated with the gas clouds, stellar clusters and dusty features is lost (see Fig. 1). When exploiting the nearby volume of galaxies up to about 20 Mpc, a scale of 100 pc typically requires arcsecond or sub-arcsecond full width at half maximum beams, hence relatively high spatial resolution, supported by spectroscopic data over fields of views of a few arcminutes on disc galaxies.

Optical spectroscopy, in particular, is a powerful tool to place the star formation process in the context of its galactic host as it can probe the ionised ISM, and the stellar backbone which characterises the local disc environment. It more specifically provides key information pertaining to chemical abundances, stellar mass, star formation histories, gas and stellar kinematics. Spectroscopic observations at such scales over the large fields of view required to map nearby galaxies have been very challenging due to the lack of suitable instrumentation.

The capabilities offered by integral-field spectroscopy (IFS)<sup>1</sup> have, however, greatly evolved over the last 30 years. Different hardware solutions, including fibers, micro-lenses, or advanced slicers currently allow for a varied set of spatial and spectral samplings, filling factors, field-of-views (FoVs), and overall performance (see, e.g., Bacon & Monnet 2017, and references therein). These and other spectroscopic mapping techniques have already begun to be applied to samples of nearby galaxies (e.g., PINGS, Rosales-Ortega et al. 2010; VENGA, Blanc et al. 2013; TY-PHOON, M. Seibert et al. in prep.; SIGNALS, Rousseau-Nepton et al. 2019 CALIFA Sánchez et al. 2012, SAMI, Croom et al. 2012, MaNGA, Bundy et al. 2015).

The Multi Unit Spectroscopic Explorer (MUSE) at the Very Large Telescope (VLT), with its coverage of most of the optical wavelength range, and a field of view of  $1 \text{ arcmin}^2$ , properly sampling the seeing disk, has recently opened a significant new area of parameter space. In particular, the success and

versatility of MUSE lies in a combination of factors, including its high overall performance ( $\sim 35\%$  peak efficiency around  $7000 \text{ \AA}$ , see, e.g., MUSE/VLT User’s Manual), its multiplexing capabilities (90,000 spaxels with each about  $\sim 4000$  spectral pixels), and most importantly its robust optical setup (based on advanced slicers and an industrial approach for the building of its 24 spectrographic units), and its dedicated advanced data reduction pipeline (Bacon et al. 2016; Weilbacher et al. 2020a, see also Sect. 4.1). MUSE is one among just a few IFUs which can deliver a spectro-photometric view of the objects it targets, a key requirement to be able to robustly derive physical parameters from IFS data.

These combined characteristics make MUSE the ideal instrument to provide, for the first time, extensive mapping of nearby ( $D \lesssim 20$  Mpc) star-forming galaxy discs, resolving the mean inter-cloud distance in the ionised ISM (i.e. accessing the ‘cloud scale’). This paper presents the realisation of this ambitious goal, in the form of the PHANGS-MUSE survey, an ESO Large Programme built on a VLT MUSE pilot project which mapped NGC0628 (Programme IDs: 1100.B-0651 / PI E. Schinnerer; 095.C-0473 / PI G. Blanc; and 094.C-0623 / PI K. Kreckel) to obtain spectrophotometric maps of the ionised gas and stars for 19 nearby galaxies.

The PHANGS-MUSE survey is a key part of the Physics at High Angular Resolution in Nearby Galaxies<sup>2</sup> (PHANGS) project. PHANGS aims at obtaining, for the first time, a comprehensive view of the star formation process across different ISM phases in the range of environments present within a representative sample of nearby, massive, star-forming galaxies (see detailed discussion about the sample in Leroy et al. 2021a). Key goals for PHANGS follow the following scientific threads: (a) infer the timescales of the star formation process (i.e. molecular cloud lifetimes, feedback timescales, feedback outflow veloci-

<sup>1</sup> Or IFUs for integral-field unit(s).

<sup>2</sup> <http://www.phangs.org>

ties, star formation efficiencies, mass loading factors); (b) quantify the importance of the various stellar feedback processes (i.e. ionising radiation, stellar winds, supernova [SN] explosions etc.) in galactic discs, (c) resolve the chemical enrichment and mixing across galaxy discs (in both radial and azimuthal directions) and (d) establish how the clustering of young stars is seeded by and disrupts the structure of the ambient ISM.

To achieve these goals, observations must map and resolve the individual structures of the star-formation process (with sizes of a few to  $\sim 100$  pc, e.g., Sanders et al. 1985; Oey et al. 2003), such as (giant) molecular clouds, H II regions, and the resulting star clusters. Sampling the variety of environments (related to, e.g., bars, spirals, centres, mass and dynamical structures) present in nearby galaxies is needed to assess environmental impact within and among different galaxy discs. To link our results to the larger-scale studies of galaxy populations motivates a selection in accordance with the main sequence of star-forming galaxies (e.g., Brinchmann et al. 2004).

Focusing on the optical spectroscopy aspect, PHANGS-MUSE covers a largely unexplored area of parameter space in terms of number of spectra versus spatial resolution compared to other state-of-the-art spectroscopic studies of nearby galaxies. In Fig. 2 (*left*) we compare PHANGS-MUSE with several other IFU surveys of local galaxies, and with the Legacy (single 3" fibre) SDSS survey (Strauss et al. 2002; Abazajian et al. 2009). For each IFU survey, we estimate the number of independent spatial resolution elements as the ratio between the total area surveyed and the area of the point spread function (PSF) full width at half maximum (FWHM). In this parameter space, PHANGS-MUSE occupies a unique region, combining high spatial resolution with the largest number of spectral elements. PHANGS-MUSE resolves the galactic discs about 1.5 orders of magnitude better than large IFU surveys of the nearby Universe, such as CALIFA, SAMI and MaNGA (Sánchez et al. 2012; Croom et al. 2012; Bundy et al. 2015), while delivering a factor of  $\sim 2$  more independent spatial resolution elements than MaNGA, the largest of these surveys. This comparison highlights the impressive information-gathering power of the MUSE instrument. It also helps contextualise the challenges associated with the processing of the PHANGS-MUSE data set. PHANGS-MUSE complements the large kpc-scale surveys like CALIFA, SAMI and MaNGA, which have observed  $\sim 10^3$ – $10^4$  galaxies (Fig. 2, *right*), and accesses new physics by trading sample size for spatial resolution.

Three other MUSE surveys, the MUSE Atlas of Discs (MAD; Erroz-Ferrer et al. 2019), the Time Inference with MUSE Extragalactic Rings (TIMER; Gadotti et al. 2019) and GAs Stripping Phenomena in galaxies with MUSE (GASP; Poggianti et al. 2017) target nearby star-forming galaxies. TIMER focuses on the impact of bars and active galactic nuclei on galaxy evolution, while GASP studies ongoing and past ram pressure stripping events: their samples are therefore focused on addressing specific science questions, and are not representative of the population of star formation main sequence galaxies. The MAD survey, on the other hand, focused on main sequence galaxies with  $\log(M_*/M_\odot) > 8.5$ , selected to be nearby ( $z < 0.013$ ,  $D < 55$  Mpc), and moderately inclined ( $i < 70^\circ$ ), but obtained only one central MUSE pointing per object (and two-pointing mosaics in a few exceptional cases). MAD therefore probes only the inner regions ( $\sim 2$  kpc) of nearby galaxies. For more distant targets it samples a larger fraction of the galactic disc, but at coarser spatial resolution ( $> 200$  pc), starting to blend structures at the cloud scale (see Fig. 1). PHANGS-MUSE is complemen-

tary to all these surveys by covering the galactic discs of typical star-forming galaxies at 100 pc or better resolution.

In this paper, we present the PHANGS-MUSE survey. We start by reviewing the top-level scientific goals of the PHANGS-MUSE programme, and present the galaxy sample (Section 2). The MUSE observation strategy is described in Section 3. In Sections 4 and 5, we detail the data reduction and data analysis pipelines we have developed specifically for this survey, and provide further quality assessment in Section 6. In Section 7, we briefly describe the relevant internal and public data releases associated with the PHANGS-MUSE data set. Finally, in Section 8, we provide a set of data-demonstration figures to illustrate the potential of the survey, and we present our conclusions in Section 9.

## 2. PHANGS-MUSE survey: observational context, sample and science goals

### 2.1. The PHANGS-MUSE galaxy sample

The parent sample of the overall PHANGS program was originally constructed according to the following criteria (see details in Leroy et al. 2021a):

1. southern sky accessible, in order to be observable by ALMA and MUSE, with  $-75^\circ \leq \delta \leq +25^\circ$ ;
2. nearby ( $5 \text{ Mpc} \leq D \leq 17 \text{ Mpc}$ ), in order to probe star-forming regions out to at least an effective radius in a reasonable timescale, and simultaneously provide  $< 100$  pc resolution;
3. low to moderate inclination ( $i < 75^\circ$ ), to limit the effects of extinction and line-of-sight confusion and facilitate the identification of individual star-forming sites;
4. massive star-forming galaxies with  $\log(M_*/M_\odot) \geq 9.75$ , and  $\log(\text{sSFR}/\text{yr}^{-1}) \geq -11$ . The mass cut is driven by the desired overlap with ALMA observations, which become increasingly expensive in the low-mass, low-metallicity regime.

These criteria ensure that individual molecular clouds and star-forming regions can be isolated without confusion while the selected galaxies are representative for galaxies where most of the star formation in the local Universe occurs (e.g., Brinchmann et al. 2004). The cuts do not strictly apply to the PHANGS sample described in Leroy et al. (2021a) because of subsequent revisions of the fiducial distance estimates (Anand et al. 2021), improved derivation of the mass-to-light ratios and star formation rates (SFR; Leroy et al. 2019) and the incorporation of additional galaxies extending the sample in important directions. A subset of 90 galaxies in the PHANGS parent sample has been observed by the PHANGS-ALMA survey, to create wide-field (covering the actively star-forming disc, roughly  $1$ – $2 R_c$ ), high resolution (FWHM  $\sim 1''$ ) CO(2–1) maps resolving the molecular phase into individual molecular clouds (Leroy et al. 2021a).

As the MUSE effort started at the same time as the ALMA Large Programme, the target selection focused on the 19 targets that were already observed as part of the ALMA pilot projects, or had ALMA archival data of similar characteristics. Key properties of the PHANGS-MUSE targets are summarised in Table 1, and the distribution (PHANGS-MUSE objects in red) in the SFR versus stellar mass,  $M_*$ , plane is shown in Fig. 3 (*left*), both in relation to the other PHANGS surveys (ALMA and *HST*) and relative to the main sequence of local ( $D < 50$  Mpc) star-forming galaxies, as derived by Leroy et al. (2019) via a joint UV+IR analysis. Our sample covers a wide stellar mass range

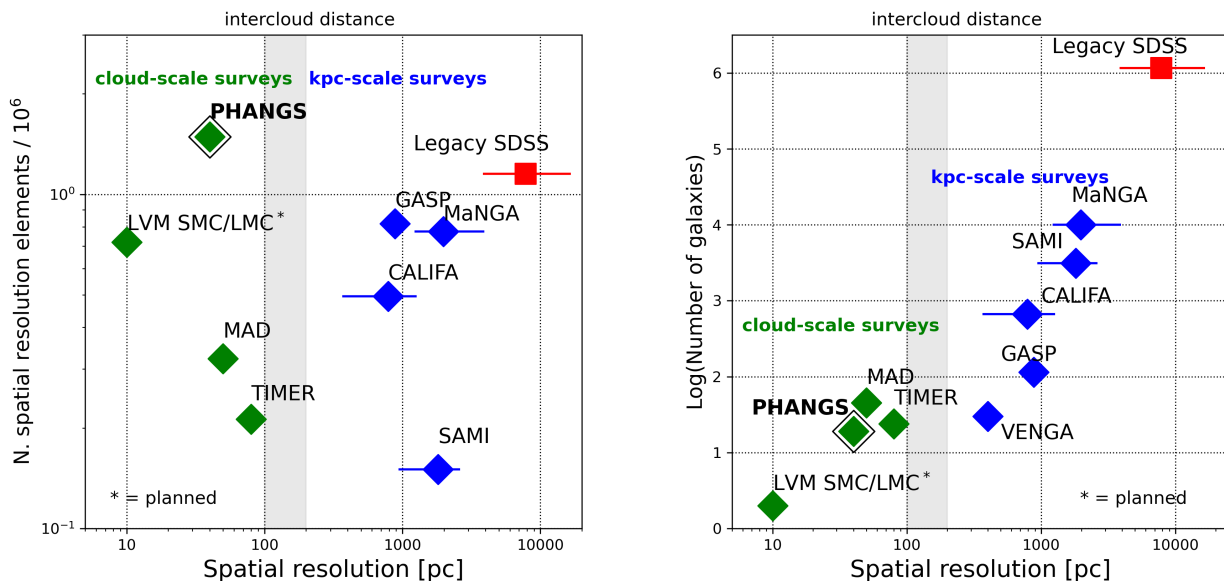

**Fig. 2.** Overview of large spectroscopic surveys of nearby galaxies. *Left:* Large spectroscopic surveys in the plane defined by their spatial resolution (in physical units) and the number of spatial resolution elements surveyed. IFU surveys are shown with diamond symbols (green for those achieving cloud-scale (and better) resolution and blue if probing  $\sim$ kpc scale). VEGA (Blanc et al. 2013) is not shown because it features fewer than  $10^5$  resolution elements. For reference, the single fibre SDSS survey (Abazajian et al. 2009, red triangle) is added. PHANGS-MUSE sits in the top-left of this space, ranking highly on both metrics. *Right:* Large spectroscopic surveys in the plane defined by their spatial resolution (in physical units) and the number of galaxies surveyed. PHANGS-MUSE lies on the overall trend-line of other IFU surveys.

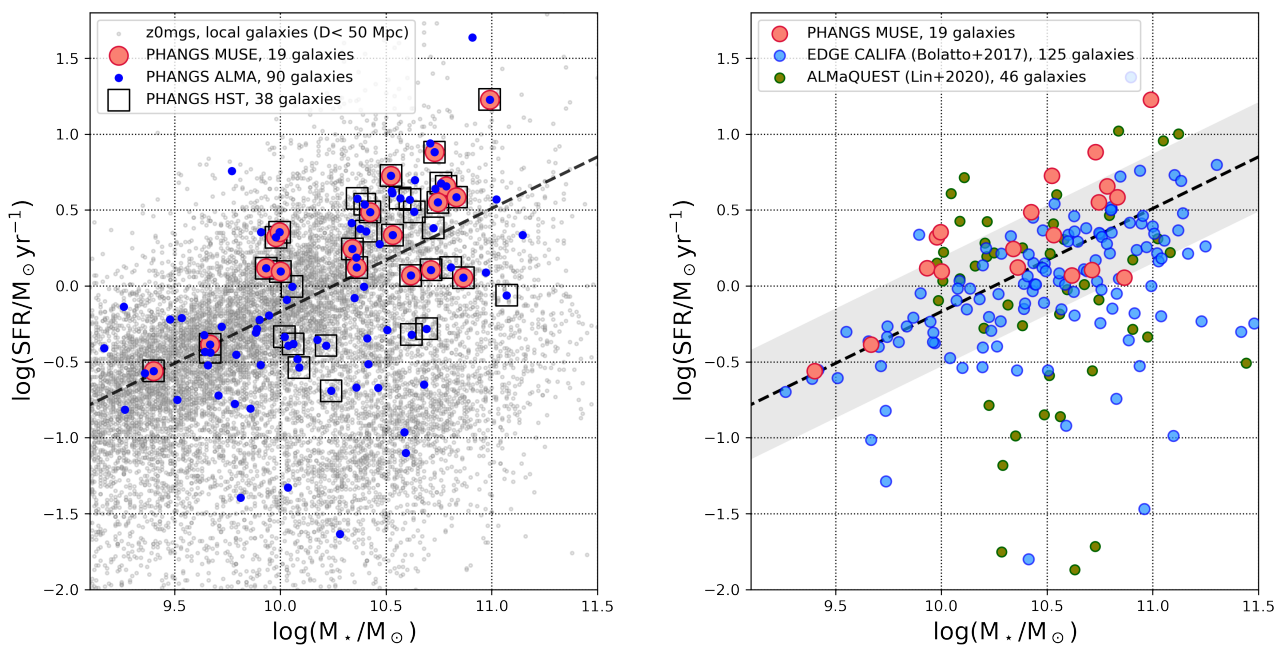

**Fig. 3.** The PHANGS-MUSE sample in the  $M_\star$ –SFR plane. *Left:* The PHANGS sample compared with the population of local galaxies from z0MGS (Leroy et al. 2019, small gray dots). The large red circles represent the PHANGS-MUSE galaxies. We show the overlap with the ALMA (blue dots) and HST (black empty squares) components of the PHANGS project. The dashed line is the best-fit to the star-formation main sequence from Leroy et al. (2019). *Right:* The PHANGS-MUSE sample compared to two complementary projects, EDGE-CALIFA (Bolatto et al. 2017) and ALMaQUEST (Lin et al. 2020), also targeting local galaxies with optical IFS and CO interferometric mapping. The dashed line is the best-fit to the star-formation main sequence from Leroy et al. (2019) with associated scatter (gray shaded area).

( $9.4 < \log(M_*/M_\odot) < 11.0$ ), but is, biased towards high masses (median stellar mass is  $\log(M_*/M_\odot) = 10.52$ ), and towards the upper envelope of the star-formation main sequence (SFMS; the median SFMS offset is +0.21 dex with respect to the  $z0MGS$  relation; Leroy et al. 2019) due to the need to adopt early, but sometimes uncertain, measurements of distances and SFR for the full PHANGS sample of star-forming main-sequence galaxies (see details in Leroy et al. 2021b). The PHANGS-MUSE sample does not include any of the Green Valley targets from PHANGS-ALMA and PHANGS-HST. Passive galaxies are excluded from the PHANGS sample by design, although a few passive galaxies have been targeted by PHANGS-ALMA as part of an ancillary program.

It is useful to compare PHANGS-MUSE with other programs aiming at obtaining both molecular gas and optical IFU spectroscopy of local galaxies. EDGE-CALIFA (Bolatto et al. 2017) and ALMaQUEST (Lin et al. 2020), consisting of 125 and 46 galaxies, respectively, are the only comparable efforts in this category. These surveys provide a more uniform sampling of the main sequence, and extend to the Green Valley, as shown in Fig. 3 (*right*). Unlike PHANGS, however, they both observe galaxies at  $\sim$ kpc resolution, insufficient to resolve the physics of star-formation on the scale of individual clouds. The MUSE targets within the PHANGS sample further have a large set of ancillary data on resolved scales, as emphasised in Sect. 2.2.

## 2.2. PHANGS-MUSE in the multi-wavelength context

The PHANGS programme is built on three main pillars. In addition to the PHANGS-MUSE program, PHANGS leverages a Large Programme imaging the cold molecular phase in CO(2–1) with ALMA (Leroy et al. 2021a,b, PI E. Schinnerer), and a high-resolution Legacy survey of star clusters and stellar populations using five-band NUV-U-B-V-I imaging with the Hubble Space Telescope (*HST*) (Lee et al. 2021, PI J. Lee). A fourth pillar is expected in the coming years, as we have also been awarded a JWST Treasury program (PI: J. Lee) to image the PHANGS-MUSE sample. This practically means that the PHANGS-MUSE sample of 19 galaxies will ultimately have the full suite of MUSE, ALMA, HST and JWST data. In Fig. 4 we give an example of the combined MUSE, ALMA and *HST* coverage for one of the galaxies in our sample, NGC 3351. In Fig. 5 we provide an illustrative view on the synergy between PHANGS-MUSE, PHANGS-ALMA and PHANGS-HST data sets (top left panels), with the specific power of optical spectroscopy allowed by MUSE, leading superb constraints on stellar and gas kinematics, the distribution and properties of the ionised gas and stellar populations.

This core observational effort is supplemented by a suite of complementary data, including ground-based narrow-band imaging (PHANGS-H $\alpha$ ; A. Razza et al. in preparation, PIs G. Blanc & I-T. Ho), KCWI spectroscopy (PI K. Sandstrom), SITELLE [O II] imaging (PI A. Hughes), Russian 6m FPI spectroscopy (PI E. Egorov), atomic hydrogen 21 cm mapping (D. Utomo et al. in preparation, PI D. Utomo), far-UV imaging with AstroSAT (E. Rosolowsky et al. in preparation, PI E. Rosolowsky), stellar mass maps with corresponding environmental masks (Sheth et al. 2010; Querejeta et al. 2015, M. Querejeta et al., submitted), dust maps obtained from archival *Spitzer* and *Herschel* imaging (Kennicutt et al. 2003, 2011; Clark et al. 2018) as reprocessed by J. Chastenot et al. (in preparation), and maps of molecular dense-gas tracers (Jiménez-Donaire et al. 2019). Tailored numerical work aims to provide the required

reference simulations (e.g., Jeffreson et al. 2020; Utreras et al. 2020).

## 2.3. PHANGS-MUSE survey science goals

The MUSE observations of our selected nearby galaxies provide observational constraints on the structures (i.e., spirals, bars, centres) that make up the galaxy discs through various measurements by both covering various hosts and spatially resolving those structures. That includes the identification and spectroscopy of individual H II regions, their spatial distributions, brightnesses, metallicities, ionisation properties, and even measurement of weaker temperature-sensitive lines. Those observations also provide detailed optical coverage of the stellar populations, constraining a two-dimensional view of the star formation history and stellar mass distribution. They represent a unique probe of the gaseous and stellar dynamics via resolved kinematics; and additional components such as dust (extinction via the stellar continuum and Balmer decrement) or active galactic nuclei (AGN; broad lines or high ionisation emission lines). The PHANGS-MUSE data set will more specifically inform several key science goals which we now briefly review in turn.

**A local perspective on scaling relations.** Scaling relations have often guided observational and theoretical work towards our understanding of star-formation-related processes in galaxies (Kennicutt 1998; Brinchmann et al. 2004; Salim et al. 2007; Bigiel et al. 2008; Blanc et al. 2009; Leroy et al. 2013; Cano-Díaz et al. 2016; Hsieh et al. 2017; Medling et al. 2018; Lin et al. 2020; Sánchez et al. 2021; Ellison et al. 2021; Pessa et al. 2021, M. Querejeta et al., submitted). Basic properties such as stellar, molecular gas, or total gas surface density and star formation rate surface density have been probed to anchor representative timescales, such as how long it takes to deplete available gas reservoirs on galactic scales (Schmidt 1959; Kennicutt 1989, 1998; Saintonge et al. 2011; Cicone et al. 2017; Saintonge et al. 2017), as well as more locally on sub-kpc scales (Wong & Blitz 2002; Bigiel et al. 2008; Leroy et al. 2008; Genzel et al. 2010; Schruha et al. 2011; Momose et al. 2013; Leroy et al. 2013; Bolatto et al. 2017; Lin et al. 2020; Sorai et al. 2019).

The PHANGS-MUSE data set provides robust constraints on the star formation rate (SFR), through direct H $\alpha$  flux measurements corrected for extinction (via the Balmer decrement) and contribution from the diffuse gas component. The MUSE spectral coverage also probes gas-phase metallicity tracers, and key age and metallicity-sensitive stellar continuum spectral features, therefore allowing accurate derivations of mass-to-light ratios and stellar mass surface densities. The PHANGS data set allows us to probe scaling relations at the global, kpc-scale or cloud-scale levels, and to investigate the effect of different galactic environments (pressure budget, morphological, dynamical; see Sect. 8.1). Understanding how scaling relations vary as a function of scale and galactic environment (e.g., Pessa et al. 2021) will shine new light on the driving mechanisms for the observed trends, as well as the source of the associated scatter.

**The impact of stellar feedback, in relation to local and global environments.** All theories and simulations now agree that stellar feedback plays a central role in the self-regulation of the star formation process across a wide range of galactic environments (e.g., Mac Low & Klessen 2004; McKee & Ostriker 2007; Ostriker et al. 2010; Hopkins et al. 2014; Agertz & Kravtsov 2015, 2016; Grisdale et al. 2017; Semenov et al. 2018; Fujimoto et al. 2019; Semenov et al. 2021). Yet stellar feedback comes in many forms: radiative ionisation and heating, radiative

**Table 1.** General properties of the PHANGS-MUSE sample.

Name	Distance <sup>a</sup> [Mpc]	Log( $M_{\star}$ ) <sup>b</sup> [ $M_{\odot}$ ]	Log(SFR) <sup>b</sup> [ $M_{\odot} \text{ yr}^{-1}$ ]	$\Delta_{\text{SFMS}}^b$ [dex]	$R_{25}^c$ [arcmin]	PA <sup>d</sup> [deg]	$i^d$ [deg]	scale [pc/arcsec]	PSF <sup>e</sup> [arcsec]	copt PSF <sup>f</sup> [arcsec]
IC5332	9.0	9.67	-0.39	0.01	3.0	74.4	26.9	43.7	0.72 $\pm$ <sup>0.08</sup> <sub>0.12</sub>	0.87
NGC0628	9.8	10.34	0.24	0.18	4.9	20.7	8.9	47.7	0.73 $\pm$ <sup>0.11</sup> <sub>0.13</sub>	0.92
NGC1087	15.9	9.93	0.12	0.33	1.5	359.1	42.9	76.8	0.74 $\pm$ <sup>0.10</sup> <sub>0.12</sub>	0.92
NGC1300	19.0	10.62	0.07	-0.18	3.0	278.0	31.8	92.1	0.63 $\pm$ <sup>0.18</sup> <sub>0.13</sub>	0.89
NGC1365	19.6	10.99	1.23	0.72	6.0	201.1	55.4	94.9	0.82 $\pm$ <sup>0.26</sup> <sub>0.24</sub>	1.15
NGC1385	17.2	9.98	0.32	0.50	1.7	181.3	44.0	83.5	0.49 $\pm$ <sup>0.10</sup> <sub>0.11</sub>	0.77
NGC1433	18.6	10.87	0.05	-0.36	3.1	199.7	28.6	90.3	0.65 $\pm$ <sup>0.18</sup> <sub>0.14</sub>	0.91
NGC1512	18.8	10.71	0.11	-0.21	4.2	261.9	42.5	91.3	0.80 $\pm$ <sup>0.38</sup> <sub>0.16</sub>	1.25
NGC1566	17.7	10.78	0.66	0.29	3.6	214.7	29.5	85.8	0.64 $\pm$ <sup>0.09</sup> <sub>0.10</sub>	0.80
NGC1672	19.4	10.73	0.88	0.56	3.1	134.3	42.6	94.1	0.72 $\pm$ <sup>0.17</sup> <sub>0.08</sub>	0.96
NGC2835	12.2	10.00	0.09	0.26	3.2	1.0	41.3	59.2	0.85 $\pm$ <sup>0.23</sup> <sub>0.18</sub>	1.15
NGC3351	10.0	10.36	0.12	0.05	3.6	193.2	45.1	48.3	0.74 $\pm$ <sup>0.24</sup> <sub>0.13</sub>	1.05
NGC3627	11.3	10.83	0.58	0.19	5.1	173.1	57.3	54.9	0.77 $\pm$ <sup>0.21</sup> <sub>0.10</sub>	1.05
NGC4254	13.1	10.42	0.49	0.37	2.5	68.1	34.4	63.5	0.58 $\pm$ <sup>0.23</sup> <sub>0.14</sub>	0.89
NGC4303	17.0	10.52	0.73	0.54	3.4	312.4	23.5	82.4	0.58 $\pm$ <sup>0.12</sup> <sub>0.07</sub>	0.78
NGC4321	15.2	10.75	0.55	0.21	3.0	156.2	38.5	73.7	0.64 $\pm$ <sup>0.45</sup> <sub>0.18</sub>	1.16
NGC4535	15.8	10.53	0.33	0.14	4.1	179.7	44.7	76.5	0.44 $\pm$ <sup>0.03</sup> <sub>0.01</sub>	0.56
NGC5068	5.2	9.40	-0.56	0.02	3.7	342.4	35.7	25.2	0.73 $\pm$ <sup>0.23</sup> <sub>0.21</sub>	1.04
NGC7496	18.7	10.00	0.35	0.53	1.7	193.7	35.9	90.8	0.79 $\pm$ <sup>0.03</sup> <sub>0.17</sub>	0.89

**Notes.** <sup>(a)</sup> From the compilation of Anand et al. (2021). <sup>(b)</sup> Derived by Leroy et al. (2021a), using *GALEX* UV and *WISE* IR photometry, following a similar methodology to Leroy et al. (2019). <sup>(c)</sup> From LEDA (Makarov et al. 2014). <sup>(d)</sup> From Lang et al. (2020), based on CO(2–1) kinematics. <sup>(e)</sup> FWHM of the Moffat PSF across individual pointing (we report the mean and the minimum and maximum values in the R band). <sup>(f)</sup> FWHM of the Gaussian PSF of the homogenised (‘copt’) mosaic.

tion pressure, stellar winds, and supernova explosions. These processes affect not just the local (<100 pc) surroundings but can impact ~kpc scales and contribute to the pervasive diffuse ionised gas (DIG) observed throughout spiral galaxies (Zurita et al. 2000; Haffner et al. 2009; Zhang et al. 2017). While simulations have made progress considering the combined effects of these feedback processes (e.g., Hopkins et al. 2014; Rathjen et al. 2021), observations have lagged behind. Only a few nearby targets, including our Milky Way (e.g., Barnes et al. 2020; Olivier et al. 2021), the Magellanic Clouds (Pellegrini et al. 2011; Lopez et al. 2011, 2014) or NGC 300 (McLeod et al. 2020), have seen a careful inventory of the relative strength and location of sources of stellar feedback (see also Chevance et al. 2020, and A. Barnes et al. in preparation).

The PHANGS-MUSE survey of nearby galaxies will enable the quantitative study of the different forms of stellar feedback (radiative and mechanical) across galactic discs. In combination with the ALMA CO maps, the MUSE data can directly assess the interactions (such as localisation, dynamical and pressure differences) between the warm ( $10^4$  K) and the cold (<100 K) gas reservoir on local and global scales, and potential variations with key galactic parameters. The data can provide measurements of the local balance of input momentum and energy from radiation, stellar winds, and supernovae determined from the HST-derived massive stars and cluster catalogues (Turner et al. 2021, A. Whitmore et al. in press, K. Larson et al. in preparation), MUSE-derived H II region properties, and the MUSE-modelled star formation histories against the restoring forces of gas self-gravity and stellar gravity (derived from the ALMA molecular gas maps and the MUSE stellar mass maps) at a succession of spatial scales (see, e.g., Sun et al. 2020a, A. Barnes et al. in preparation). We can furthermore model the escape of radiation from individual H II regions and quantify its contribution to the

ionisation of the kpc scale diffuse ionised gas (DIG), in combination with hot evolved low-mass stars and other ionising sources (A. Belfiore et al. in preparation). This will give us a local assessment of the impact of individual feedback processes from the scale of individual regions to large parts of galaxies.

**Quantifying the chemical enrichment and mixing in galactic disks.** Radial metallicity trends have been observed in galaxy discs for decades, and more recently quantified in the overall population of local galaxies by large IFU surveys (i.e., CALIFA, Sánchez et al. 2014; SAMI, Croom et al. 2021; MANGA, Bundy et al. 2015). Going beyond the radial trends, measurements of *azimuthal* variations and small-scale patterns remain poorly constrained, while being crucial to understand the key processes driving the chemical evolution of the ISM (e.g., Zaritsky et al. 1994; Sánchez et al. 2014; Belfiore et al. 2017), flows of gas (pristine or enriched), and the redistribution of metals from their birth sites to kilo-parsec scales. Tantalising evidence of azimuthal variations of gas-phase oxygen abundance have been obtained by high spatial resolution IFU studies (Sánchez-Menguiano et al. 2016; Vogt et al. 2017; Kreckel et al. 2019) and multi-slit spectroscopy (Berg et al. 2015; Croxall et al. 2016). Ho et al. (2017) and Ho et al. (2018), for example, observed clear azimuthal metallicity variations associated with the spiral arms of NGC 1365 and NGC 2997 in ~100 pc resolution pseudo-IFU long-slit data. Yet the origin of these azimuthal metallicity variations remains unclear: are they driven by localised self-enrichment and spiral-arm-induced mixing (Ho et al. 2017) or by radial flows in the disk (Sánchez-Menguiano et al. 2016)?

Establishing the physical meaning of such variations requires high spatial resolution IFS observations of nearby galaxies, reaching out beyond the brightest H II regions, minimising

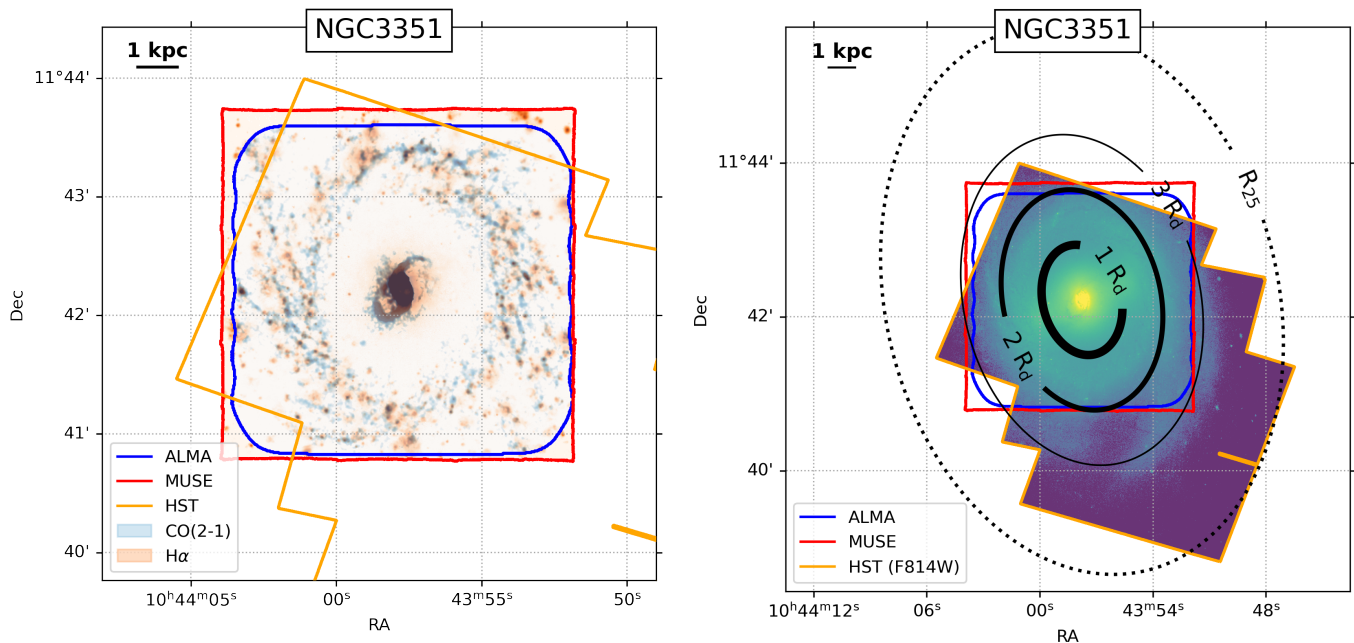

**Fig. 4. Synoptic view of the PHANGS multi-wavelength data using NGC 3351 for illustration.** *Left:* Blue and red contours show the footprints of the PHANGS-ALMA and PHANGS-MUSE data. Within the respective footprints, we show flux maps for  $H\alpha$  from MUSE (light red) and CO(2–1) from ALMA (light blue). The footprint of the HST observations included in the PHANGS-HST data release is also shown as an orange contour. *Right:* HST imaging (F814W filter) is shown in colour. The image covers a larger field-of-view with respect to the left panel in order to show the entire area imaged by HST. We also indicate several radial metrics: the disc scale length ( $R_d$ , as derived in Leroy et al. 2021a) and  $R_{25}$ . The ALMA and MUSE footprints are also shown, same as in the left panel. Note that all MUSE, ALMA and HST footprints of the 19 galaxies can be found at <https://archive.stsci.edu/hlsp/phangs-hst>.

the contamination by the diffuse ionised gas. It also requires probing various emission lines, isolating individual  $H\text{II}$  regions and inventorying them. The PHANGS-MUSE data is able to derive measurements (both from strong-line calibrations, as in Kreckel et al. 2019, and from direct electron temperature  $T_e$  determinations, as in Ho et al. 2019) of such patterns and their relationships to bars and spiral arms, the key drivers of radial flows in galaxies. By linking such variations with detailed analysis of bar and spiral arm pattern speeds (Williams et al. 2021) and gas flows through our galaxies based on combined MUSE and ALMA data, we will be able to determine the key driver of mixing within galactic disks.

**The role of dynamical regimes on the triggering, boosting or inhibiting of star formation.** Dynamical environments play a key role in the redistribution of the gas reservoir and in setting the efficiency of star formation within discs. Bars, spirals, rings, resonances and central regions (e.g., Verley et al. 2007; Sanchez-Blazquez et al. 2011; Meidt et al. 2013; Renaud et al. 2015; Sun et al. 2020b; Kretschmer & Teysier 2020; Gensior et al. 2020; Henshaw et al. 2020b) are characterised by different regimes associated with, e.g., shear, torques, instabilities, gas flows, compression or shocks. The PHANGS-MUSE data set will help us constrain the local star formation history via spectral fitting techniques, to thus characterise the stellar mass contribution. It will also provide unique leverage on the gravitational potential via the mapping of stellar and gas kinematics, and its various tracers (ionised gas, stellar populations; Kalinova et al. 2017; Leung et al. 2018; Bryant et al. 2019; Shetty et al. 2020). The determination of the star formation history of the stellar disc and its link with the underlying dynamical orbital structure will provide a key constraint to understand the assembly and evolution of stellar discs. At the same time, we will compare gas and stel-

lar surface densities and kinematics to predictions from equilibrium disc models to assess the scale at which vertical equilibrium (e.g., Ostriker et al. 2010; Ostriker & Shetty 2011) and radial disc stability (e.g., Hunter et al. 1998; Martin & Kennicutt 2001; Krumholz et al. 2018; Romeo 2020) emerge, balancing stellar feedback and gravity. In such a context, the synergy with numerical (hydro-dynamical) simulations will be paramount to further probe the relevant processes and their respective timescales (Utreras et al. 2020; Fujimoto et al. 2019; Jeffreson et al. 2020).

**A multi-purpose legacy data set.** The sensitivity and physical resolution of the PHANGS-MUSE data will additionally allow for further investigation in a number of areas, including, for example, precise distance determination via planetary nebula luminosity functions (Kreckel et al. 2017, F. Scheuermann et al. in preparation), and identification of supernova remnants via line ratio diagnostics and line broadening (see, e.g., Kopsacheili et al. 2020, and references therein). Our science goals are highly complementary to existing  $\sim$ kpc resolution IFU studies of hundreds (CALIFA Sánchez et al. 2012) or thousands of galaxies (SAMI, Croom et al. (2012); MaNGA, Bundy et al. (2015)) and to future imaging spectroscopy of high-redshift targets, for instance using *JWST* and the Extremely Large Telescope (ELT). The PHANGS-MUSE data set will serve calibration purposes and act as a training sample to enable accurate physical parameter estimation from lower-resolution observations of massive main-sequence star-forming galaxies. Our overall goal is that PHANGS-MUSE becomes a long-standing legacy data set, providing the community with a reference for future observational, theoretical and simulation works.



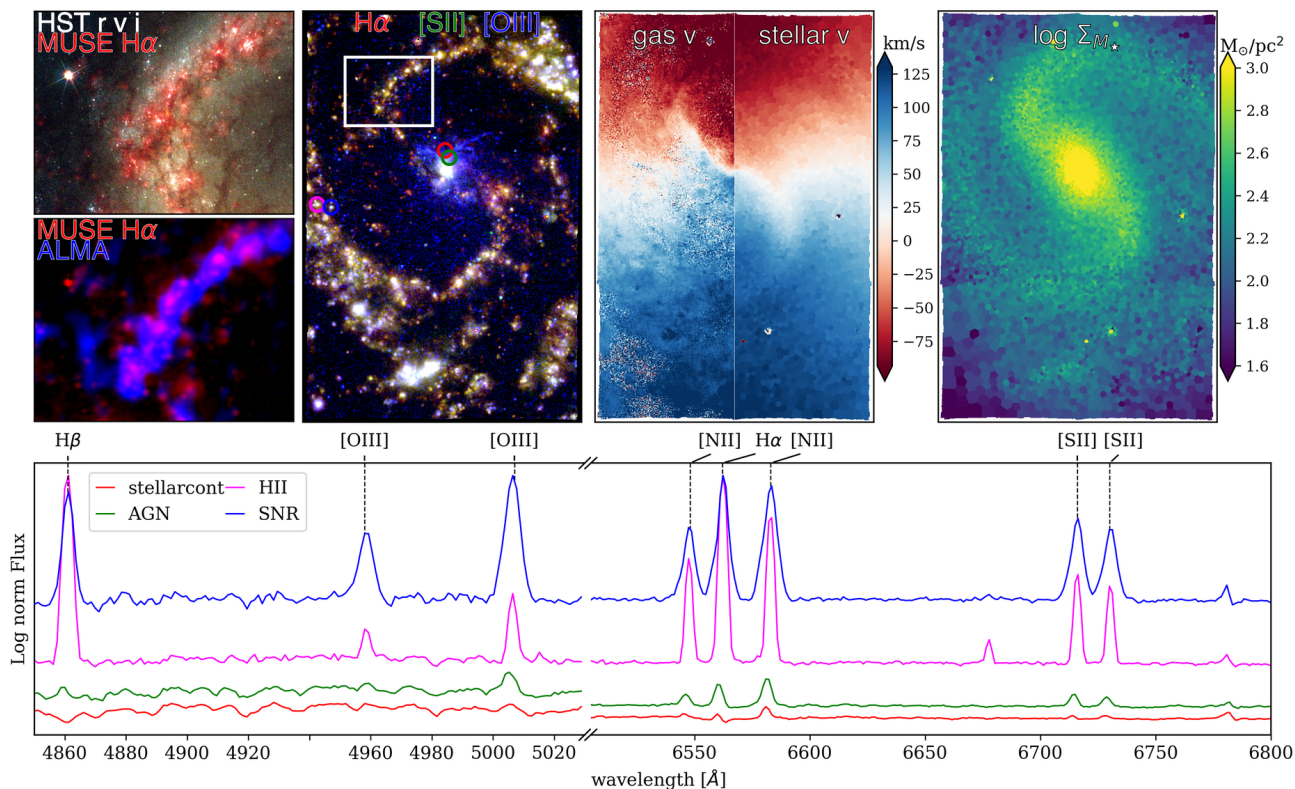

**Fig. 5.** A multi-wavelength, multi-phase view of NGC 4535. Top panels present the stellar and gas distribution and kinematics. Top, second panel from the left: A multi-emission line view ( $H\alpha$  in red,  $[O\ III]$  in blue,  $[S\ II]$  in green) traces the sites of massive star formation along the spiral pattern, with differences in the combined colours highlighting the changes in local physical condition (e.g. abundance, ionisation parameter) and ionising source. Marked as circles, extracted spectra (bottom panel) demonstrate the typical characteristics of  $H\ II$  regions (pink), supernova remnants (SNR; blue), active galactic nuclei (AGN; green) and contrast this with the stellar continuum (red). AGN line emission is superimposed on the strong stellar continuum absorption, with distinctive strong  $[O\ III]$  and  $[N\ II]$  emission. In the outer disk,  $H\ II$  regions and SNRs have less contribution from the stellar continuum. Broadened line shapes are apparent in the expanding SNR, in contrast to the narrower  $H\ II$  region line emission, and show strong  $[S\ II]$  and  $[N\ II]$  relative to  $H\alpha$ . Zooming into one section of the spiral arm (white box), spatial offsets between the HST star clusters and ionised gas (left top) and between the ionised gas and ALMA molecular gas (left bottom) demonstrate a time sequence evolution across the spiral pattern. Centre right: The gas and stellar velocity fields, mapped through the MUSE spectroscopy, highlight deviations from regular rotation and indicate dynamically driven radial flows along the spiral and bar structures. Right: The stellar mass surface density ( $\Sigma_{M_*}$ ) highlights the location of these dynamical spiral and bar structures, and provides crucial constraints on the underlying gravitational potential affecting all stellar and gaseous processes in the disk.

### 3. Observations

#### 3.1. Observing strategy

The PHANGS-MUSE survey covers a substantial fraction of the star formation within the galactic disks for a sample of 19 nearby star-forming spiral galaxies (see Section 2.1). The footprint of the PHANGS-MUSE survey is shown in Fig. 6 and was designed to overlap with the area of sky imaged in CO(2–1) by PHANGS-ALMA, which was itself aimed at encompassing all regions of bright star formation inside the disk (achieving about 70% on average). We designed the mosaics with a preference for a north-south orientation for the individual MUSE pointings. In a few cases, we rotated the position angles of the pointings to best cover the area of the galaxy we wished to map (e.g., NGC 1672 or NGC 7496).

Individual galaxies are covered by a variable number of pointings depending on their angular size, ranging from 3 (e.g. NGC 7496) to 15 (e.g. NGC 1433), for a total of 168 individual pointings (5 of which were obtained from the ESO archive and had been observed by other programs). Pointings were placed to have an overlap of  $2''$  ( $\sim$ two resolution elements, and  $\sim$ 10

MUSE spaxels) between adjacent fields to assist in the alignment process for the final mosaics. We further optimised the pointings' gridding, to be as regular as possible to achieve our planned coverage, also for those galaxies that included archival pointings.

For our large programme, each pointing was observed at four different orientations separated by 90 degrees to mitigate the impact of individual MUSE slicers and the effects of the instrumental line spread function. These exposures were intertwined with two dedicated offset sky pointings, following an Object(O)-Sky(S)-O-O-S-O pattern. For each pointing the total on-source and sky integration times are 43 and 4 minutes, respectively. The entire PHANGS-MUSE Large Program alone consists of a total telescope time of  $\sim$ 172 hours. Observations were carried out using MUSE wide field mode (WFM), using the nominal (non-extended) wavelength range, either in seeing-limited (WFM-noAO) for most of the early acquired data or ground-layer adaptive optics (WFM-AO) mode. The 168 pointings result in about 15 Million spectra, covering a wavelength range of  $[4750\text{--}9350\ \text{\AA}]$ , with the spectral resolution ( $\sigma$ ) going from about  $80\ \text{kms}^{-1}$  (at the blue end) to  $35\ \text{kms}^{-1}$  (at the red end).

A pre-existing set of archival pointings, targeting the centres of some of our target galaxies, were not re-observed, but were reduced together with all other pointings, and included in our mosaics. The central pointing of NGC 3351 was acquired in the course of the MAD survey (Erroz-Ferrer et al. 2019), the central pointing of NGC 1365 was taken from the Measuring Active Galactic Nuclei Under the MUSE Microscope Survey (MAGNUM; Venturi et al. 2018) of local AGN, while the central fields for NGC 1512, NGC 1566 and NGC 2835 were observed as part of the TIMER project (Gadotti et al. 2019). The observations of NGC 0628 were obtained by the PHANGS collaboration as part of a dedicated pilot program (PIs K. Kreckel and G. Blanc; see Kreckel et al. 2016, 2017, 2018). Overall our mosaics include 168 MUSE pointings: twelve pointings of the pilot target NGC 0628, 151 pointings executed as part of the PHANGS-MUSE large program, and five archival pointings.

Table A.1 in Appendix A summarises, for each target, the main properties of the pointings such as the sky coordinates, day and time of execution, number of exposures, PSF, and observing mode. Occasionally, due to weather-related or technical issues during the observations, one pointing had to be split into two different observing blocks (OBs). The observing strategy for the Large Program consists of a nominal four exposures per pointing. For the prototype NGC 0628, data for each pointing was observed with three exposures instead. For some pointings, we had to discard one or two exposures due to high sky brightness or extreme variability. For some pointings, on the other hand, we obtained one extra exposure, mainly as a result of OB splitting, as mentioned above. Due to a technical problem during the observations of NGC 1385, one of the pointings (i.e., P03) was observed twice and, therefore consists of eight science exposures.

### 3.2. Ancillary wide-field imaging data

In several steps of the reduction and characterization of the MUSE data (e.g., exposure alignment, PSF measurement), it was necessary to compare our products to reference wide-field imaging data. For this purpose, we used  $R_c$ -band images obtained by the PHANGS collaboration with the Wide Field Imager (WFI, Baade et al. 1999) on the La Silla’s 2.2m MPG/ESO telescope, and  $r$ -band imaging from the Direct CCD camera of the Las Campanas’ Du Pont telescope. This imaging data was taken as part of the PHANGS- $H\alpha$  survey, aiming to obtain narrow-band continuum-subtracted  $H\alpha$  maps for all PHANGS-ALMA galaxies (A. Razza et al. in preparation). Eighteen of the PHANGS-MUSE galaxies have been observed with WFI, while NGC 7496 has been observed with Direct CCD on the Du Pont telescope (see Fig. 6 for examples of this data).

Here we briefly summarise the relevant processing steps for the  $R$ -band imaging data. A more detailed description of the observations and reduction steps can be found in A. Razza et al. (in preparation). For the  $R$ -band imaging we observe each field with a total integration time ranging from 900 to 1200 seconds, and perform a standard reduction. The imaging FoV (WFI:  $34' \times 33'$ , Direct CCD:  $8.85' \times 8.85'$ ) is much larger than the MUSE FoV, and also large enough to allow for a robust astrometric and photometric calibration via multiple bright stars.

Each exposure was astrometrised independently and reprojected into a common grid. Photometric calibration was achieved by performing aperture photometry on a sample of stars and comparing to Gaia DR2 magnitudes (Gaia Collaboration et al. 2018; Riello et al. 2018) converted to Johnson-Cousin (WFI) and Gunn (Direct CCD) broad-band magnitudes via the appropriate conversions (Evans et al. 2018). A 2D background was

fitted after masking all the sources in the field (galaxy included), and subtracted from all the exposures, which are then combined to obtain the final frames. Typical seeing for the  $R$ -band observations of the PHANGS-MUSE sample was  $0.8''$ , providing a close match to the typical MUSE resolution (listed in Table 1).

## 4. Data Reduction

MUSE itself is a monolithic instrument consisting of 24 IFUs, each IFU containing an image slicer and spectrograph. The removal of the instrument signature is efficiently addressed via the excellent and advanced MUSE data processing pipeline software (MUSE DRS, hereafter) developed within the MUSE consortium (Weilbacher et al. 2020a). In order to address, organise, reduce and analyse such a large data set, we developed a dedicated framework, taking advantage of individual pieces of software or packages, which we describe in the following sections. Fig. 7 represents a schematic of the data flow for the data reduction part of the PHANGS-MUSE pipeline, also flagging the usage of specific packages, with `pymusepipe`<sup>3</sup> providing the overall wrapper around these recipes.

### 4.1. Framework and software environment

We aimed at an almost fully automated pipeline that could be easily tuned to specific needs and potential changes associated with the survey and science goals. A number of constraints were expressed early in the project to satisfy that need, as well as the ability to easily add new acquired data sets, or rerun the entire data flow several times.

This required a modular approach, based on a set of robust packages including the MUSE processing pipeline itself. We adopted Python as the main coding and scripting language, exploiting its object-oriented capabilities, its wide community support and the existence of both robust libraries and packages. We now briefly describe the main packages and framework developed or used for the PHANGS-MUSE data.

**pymusepipe** – The data reduction pipeline is controlled by a newly developed and dedicated Python package `pymusepipe`, which serves as a wrapper around the main processing steps of the data reduction. `pymusepipe` includes a simple data organiser and prescriptions for the structure of the data files (but no database per se), a wrapper around the main functionalities of MUSE DRS, accessed via `EsoRex` command-line recipes, to remove the instrumental signatures. `pymusepipe` additionally provides a set of modules supporting the alignment, mosaicking, (2D and 3D) convolution, and data quality processing. Some of the details pertaining to each module or process are described in the next sections.

**MUSE DRS** – The MUSE spectrograph delivers  $\sim 90,000$  spectra, each of about 4000 pixels covering most of the optical wavelength range, over a contiguous FoV of about  $1' \times 1'$ . The raw fits MUSE data thus reflect, via its 24 extensions, the size and shaping of information ending up on the 24 individual detectors. The goal for MUSE DRS is to address such a complex data and science format, remove the instrument signature, combine and resample exposures for further scientific usage. MUSE DRS, developed by the MUSE team (Weilbacher et al. 2020a), thus represents a pillar of any data reduction dealing with MUSE data, and follows

<sup>3</sup> <https://pypi.org/project/pymusepipe/>

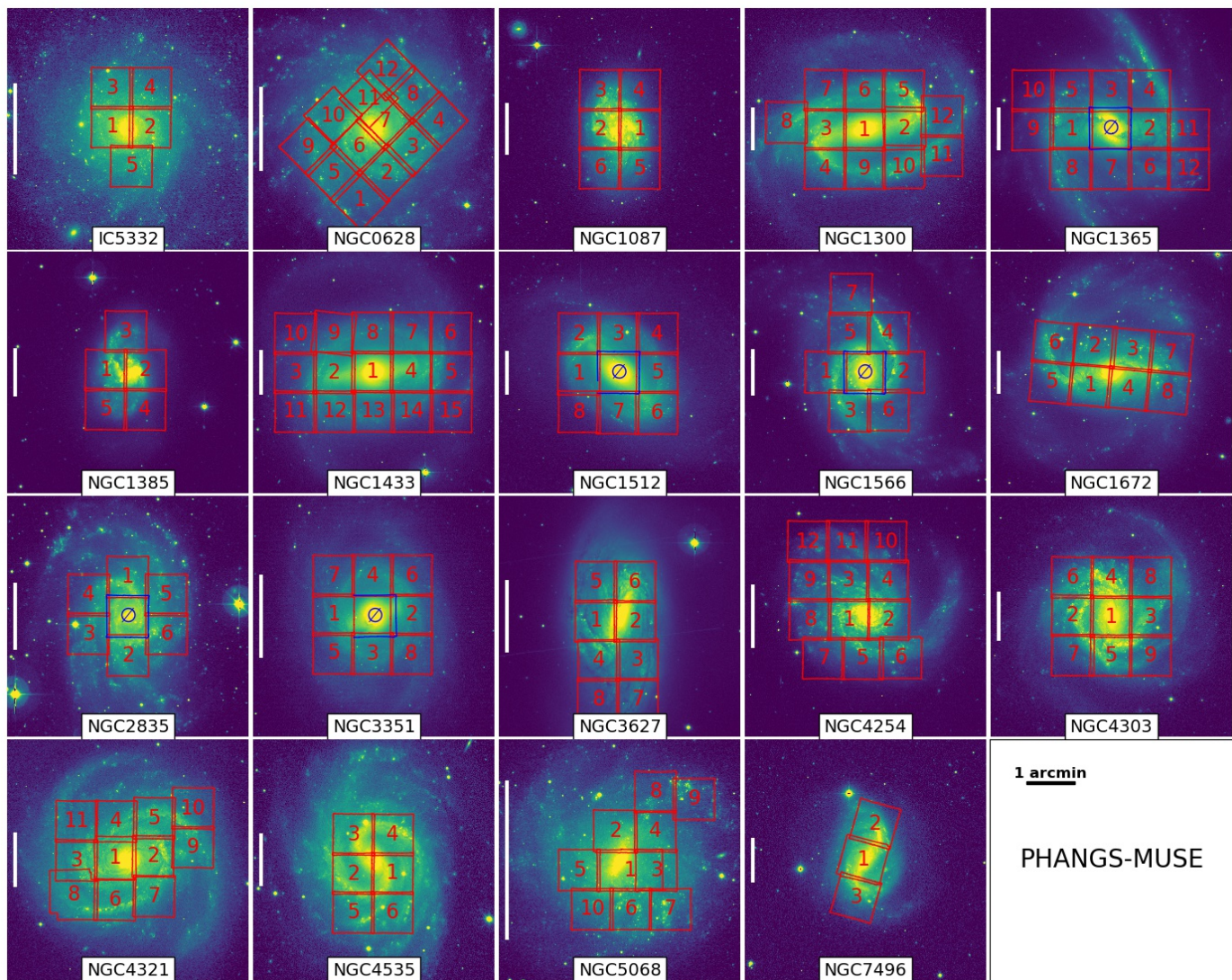

**Fig. 6.** Footprints for the MUSE observations of PHANGS galaxies. Each panel represents one target of the PHANGS-MUSE sample, with a  $5 \times 5$  arcmin<sup>2</sup> field of view from the WFI  $R_c$ -band images ( $r$ -band DuPont for NGC 7496), and the footprints of the MUSE exposures overlaid in red. Pointings marked with the  $\emptyset$  symbol (in NGC 1365, NGC 1512, NGC 1566, NGC 2835, NGC 3351) and outlined in blue correspond to observations acquired outside of the main PHANGS campaign, but reduced following the same data flow and released as part of PHANGS-MUSE. The vertical white bar on the left side of each panel indicates a scale of 5 kpc.

an approach that minimises the need for resampling steps, using a table-based (PixTable) representation of the data. PixTables encompass the exact origin of the signal on the CCD and its associated IFU and slice identities. These PixTables can be projected as datacubes onto a given three-dimensional (sky positions and wavelength) grid using given geometric, astrometric and calibration information as derived with MUSE DRS. We are using the latest version of the MUSE DRS available at the time of writing (v2.8.3-1).

**mpdaf** – The MUSE processed data are natively derived in a PixTable format, which can be projected onto regular three-dimensional datacubes. The PixTables and cubes can themselves be used to reconstruct images in specific filters or extract spectra. **mpdaf** (Bacon et al. 2016) is a Python package providing an efficient and user-friendly framework to address such data in a transparent way. **mpdaf** is thus an important component of **pymusepipe** where existing **mpdaf** Python classes have been

complemented with utility functions (including, e.g. alignment, convolution or image reconstruction).

**pypher** – The final MUSE mosaics, built either directly from PixTables (via **muse-scihost** or **muse-exp\_combine** in MUSE DRS) or from already aligned and resampled datacubes (see Fig. 7), have Point-Spread-Functions (PSFs) that are varying over the spatial FoV and spectral range (Sect. 4.2.6). **pypher**<sup>4</sup> (Boucaud et al. 2016) provides a robust tool to derive kernel cubes feeding a Fast Fourier Transform-based convolution algorithm to homogenise the end-product MUSE datacubes. Given two arbitrary PSF images, the **pypher** software uses a Wiener filter with a regularisation parameter to compute the convolution kernel needed to move from the input PSF to the output one. The power of such an algorithm is its applicability to general PSFs, expressed analytically or not. We used **pypher** to move from the wavelength-dependent circular Moffat PSF typ-

<sup>4</sup> <https://pypi.org/project/pypher/>

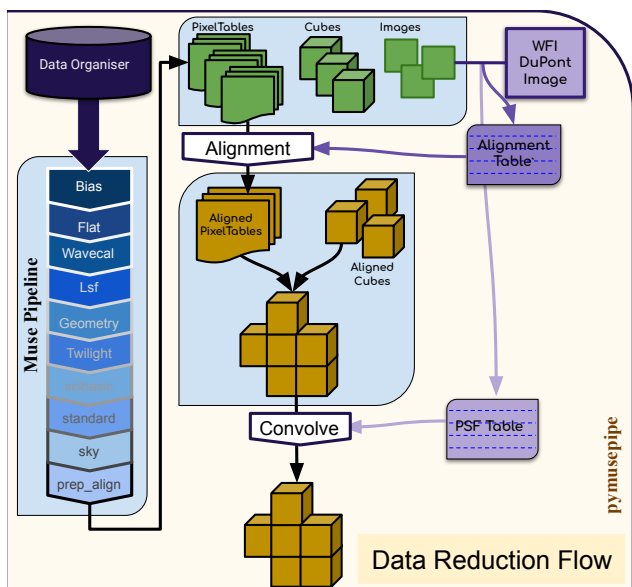

**Fig. 7. Schematic data flow representing the PHANGS-MUSE data reduction part of the pipeline.** `pymusepipe` is used as the global process wrapper. The data flow includes a data organiser which addresses the raw data files, followed by standard MUSE data reduction steps (via MUSE DRS) which leads to the first reduced Pixel Tables and Cubes. These are aligned using WFI or Direct CCD reference images (via `reproject`). Aligned individual Pixel Tables are then either resampled on a common grid or directly mosaiced. Optional convolution is performed using the framework from `mpdaf` and `astropy`, while `pypher` provides the required kernel cube.

ical of the MUSE spectrograph, to a wavelength-independent circular Gaussian. The details about the characterisation of the MUSE PSF and the convolution of the datacubes are presented in Sect. 4.2.6 and 4.2.8.

**General Python framework** – We make use of generic but powerful Python packages, including `numpy` (Harris et al. 2020), `scipy` (Virtanen et al. 2020), `matplotlib` (Hunter 2007), and most importantly `astropy` (Astropy Collaboration et al. 2018) for its excellent interface with FITS files (`astropy.io.fits`), and some specific modules including data management tools (e.g., `astropy.tables`) and units (`astropy.units`).

#### 4.2. The data reduction work flow

In the following, we provide additional details regarding key steps of the MUSE data reduction work flow (Fig. 7).

##### 4.2.1. Data organiser

The `pymusepipe` data organiser relies on reading existing FITS files in a user-defined directory via configuration files. All (compressed or uncompressed) FITS files are scanned and searched for specific keywords (e.g., `OBJECT`, `TYPE`, `DATE`, `MODE`) which are then used to sort them in dedicated `astropy` Tables, and stored as attributes of a `pymusepipe` internal class. Each file is then classified and sorted within predefined categories (including, e.g., standard stars, flats, biases, arc lamp or illumination exposures, astrometry and geometry calibrations, science and sky exposures), the file structure prescriptions and properties being defined via the `pymusepipe` configuration module. These are

further used for all the subsequent data reduction steps, always prioritising calibration files which are close in time except if otherwise specifically requested by the user (again via a configuration file). The local folder structure is initialised according to the outcome of the file scanning, sorted by file types and categories, following a configuration-dependent `pymusepipe` hierarchy. The data organiser is both reflected, as mentioned, in the Python structure, but also in a set of `astropy` FITS tables written to disk.

##### 4.2.2. Instrument signature

The MUSE instrument signature is built up and removed using a set of calibration files (biases, flat fields, arc lamps, illumination frames, twilights) acquired soon before or after the main science exposures. These calibrations are processed to derive Master frames including a Master Bias and Flat (via ESO Recipes Execution Tools - `EsoRex` - recipes, `muse_bias`, `muse_flat`), as well as a Trace Table containing the tracing solution for each individual IFU. Note that dark current levels are less than 1 electron per exposure and can be neglected: no dark current correction was applied.

The wavelength calibration solution (`EsoRex` recipe `muse_wavelength`) is then derived given a fixed line catalogue. The wavelength solutions are very stable over the 6 years period (October 2014 to December 2020) within which the PHANGS data were accumulated, the distribution of RMS residuals having a median of  $0.027 \text{ \AA}$  (and an average of  $0.027 \pm 0.004 \text{ \AA}$ ). There is also no detectable difference between the AO and non-AO WFM modes. The next step involved the derivation of the line spread function (LSF, via `muse_lsf`) using the same arc lamps used for the wavelength calibration. Static calibrations provided with the raw data were used both for the geometry and astrometry corrections: hence we did not run `EsoRex` recipes `muse_geometry` and `muse_astrometry`. We should emphasise that other joint astrometry/geometry files, calculated via the MUSE-WISE system (implemented as part of the MUSE Guaranteed Time Observations; Vriend 2015), may be more closely following the time varying geometric distortions in the instrument: we will carry out such tests and address potential implications in future data release (see Sect. 7). The full three-dimensional illumination correction and the relative through-put for each IFU was derived via an illumination correction (`muse_twilight`) using twilight sky flat frames. For PHANGS data taken before March 11, 2017, vignetting correction was included as recommended in the MUSE User’s Manual<sup>5</sup>. Each offset sky exposure was used via the `EsoRex` recipe `muse_create_sky` to produce a sky spectrum. The main steps covered by this data flow are represented on the left-hand side of Fig. 7, and powered via MUSE DRS routines using `EsoRex` shell piped commands.

Two key stages needed specific attention and proved challenging in the processing of PHANGS data: the sky subtraction for extended sources, and the mosaicing of final datacubes, including astrometric and absolute flux calibrations.

##### 4.2.3. Satellite trails

A few individual exposures included satellite trails producing bright streaks partially or fully crossing the MUSE FoV. These trails were removed from individual exposures by using

<sup>5</sup> [https://www.eso.org/sci/facilities/paranal/instruments/muse/doc/ESO-261650\\_7\\_MUSE\\_User\\_Manual.pdf](https://www.eso.org/sci/facilities/paranal/instruments/muse/doc/ESO-261650_7_MUSE_User_Manual.pdf)

manually-defined masks. These masks follow a slit-like geometry, with widths between 9 and 12 MUSE spaxels and lengths covering the individual trails detected on reconstructed images before being fed into the mosaicing module. This trail correction step was applied to the first science exposure of pointing 4 for NGC 1365, the third exposure of pointing 3 for NGC 1672, and (a partial trail in) the first exposure of pointing 4 for NGC 3351. Those three trail-masks were fed into the mosaicing module, selecting out the corresponding pixels of the PixTables before proceeding.

#### 4.2.4. Alignment and mosaicing

MUSE DRS provides basic alignment capabilities, e.g., via cross-correlation techniques and detection of point sources. For extended objects, like targets in the PHANGS sample, the preliminary relative offsets provided by MUSE DRS `muse_exp_align` are unfortunately not robust enough to deliver sub-spaxel accuracy, due to the lack of bright point sources. We are also seeking an absolute astrometric solution for each individual exposure that optimises the mosaicing and the comparison with miscellaneous PHANGS data sets (e.g., *HST*, ALMA). We therefore decided to match the astrometry of each individual exposure with the *R*-band imaging acquired in the course of the PHANGS project (Sect. 3.2 and A. Razza et al. in preparation). We used the dedicated alignment module in `pymusepipe` to connect each individual exposure with the WFI and Du Pont images. MUSE images reconstructed from individual PixTables via the WFI (or Du Pont) filter curve are compared, given a first guess relative offset, via a set of associated contours and image plots. This step is manual in the sense that the user checks and either confirms or fine tunes the offset via the Python interface. This process leads to a somewhat subjective assessment of the relative alignment, including a pixel offset (in both *X* and *Y*) and a potential rotation angle. To increase robustness, this step is performed by at least two (sometimes three) members of the PHANGS team. Visual inspections confirmed that the relative astrometry is well within one fourth of a spaxel (namely, 0'05): any change larger than 0.1 spatial pixel in an individual exposure is easily identified visually and leads to strongly asymmetric residuals (especially around point-like sources) when dividing the reference and MUSE images.

We identified a few issues associated with the geometric and astrometric solutions provided via predefined MUSE calibrations. About 20% of all exposures exhibit a global small but still significant rotation between 0.1 and 0.3 degrees with respect to the *R*-band images, with no apparent correlation with RA, DEC or time when the target was observed. This residual rotation is also corrected simultaneously via the `pymusepipe` alignment module, as a free parameter set by the user: such a rotation is also confirmed by at least two different users (sometimes three).

#### 4.2.5. Sky background subtraction

We used the reference *R*-band images to also constrain any residual (sky) background resulting from an imperfect sky subtraction, or global flux normalisation discrepancy (per exposure). Assuming that the *R*-band reference image has zero background and the correct absolute flux normalisation, and that the flux in the MUSE reconstructed image represents a linear function of the true flux (involving a normalisation constant plus a back-

ground), we can write:

$$\begin{aligned} \text{Flux}^R(x, y) &= a \times \text{MUSE}_1^R(x, y) \\ &= a \times (\text{MUSE}_{\text{raw}}^R(x, y) + \text{Sky} - \text{Sky}_1) + b \end{aligned} \quad (1)$$

where *Sky* is a constant representing the true sky background for that specific exposure, *Sky*<sub>1</sub> is another constant representing the actual value removed during the initial sky subtraction process, and *a* and *b* are constants representing a linear regression representation of the *Flux*<sub>*R*-band</sub> versus the MUSE reconstructed image. A perfect sky subtraction and normalisation would lead to *a* = 1 and *b* = 0. We then use the fitted *a* value as a normalisation correction, and *b* to fix the sky contribution by applying *Sky* = *a* × *Sky*<sub>1</sub> where *α* = 1 - *b* / (*a* · *Sky*<sub>1</sub>). Hence, knowing *a* and *b* as well as *Sky*<sub>1</sub>, the value of the sky continuum integrated within the reference image filter, we derive a correction for the sky normalisation that yields a linear regression where *b* = 0. The `pymusepipe` package implements this approach as an option, using the recorded linear regression *a* and *b* values. The regression itself is performed via an orthogonal distance regression (ODR) comparing the reference and MUSE reconstructed images after noise filtering and binning: we use bins of 15 × 15 spaxels (3'' × 3'') to minimise the impact of unresolved structure in the comparison.

It is important to note that the sky renormalisation only acts within the *R*-band filter, assuming that the reference image is background free. Since the reference MUSE sky exposure may result in a reference sky spectrum that is not necessarily an exact representation of the actual sky on the MUSE science exposure, this could lead to a colour variation, hence to an over- or under-subtraction of the sky which depends on wavelength (see Sect. 6.1.4).

#### 4.2.6. Point spread function

As emphasised in Fig. 6, our sample galaxies extend well beyond a single MUSE FoV. Covering a significant fraction of the galactic discs (typically well beyond 3 effective radii), each target has been observed using from 3 to 15 MUSE individual pointings, each of them observed at different times and with different sky conditions. The characteristics of the PSF thus naturally vary across a given mosaic. Some of the science goals of the PHANGS project require a homogeneous spatial resolution throughout each galaxy disc. Moreover, a good characterisation of the local PSF at a given location and wavelength within the mosaiced datacube is a key step for the exploitation of such a data set.

We have assumed that the MUSE PSF can be described at all wavelengths as a circular Moffat function (Fusco et al. 2020), parameterised by its core width and power index. Both quantities are related to the seeing and general atmospheric conditions, combined with the instrument performance during the observations. The core width serves as a proxy for the width of the PSF, while the power index relates to the relative amplitude and shape of the PSF wings. The core size *R* and the Moffat FWHM are connected via the following relation:

$$\text{FWHM} = 2 \cdot R \sqrt{2^{1/n} - 1}, \quad (2)$$

where *R* is the core width and *n* is the power index of the Moffat function. For a Moffat function, a small power index corresponds to more prominent wings (i.e., as compared with a Gaussian of the same core size). As the power index increases, the Moffat function converges towards a Gaussian profile.

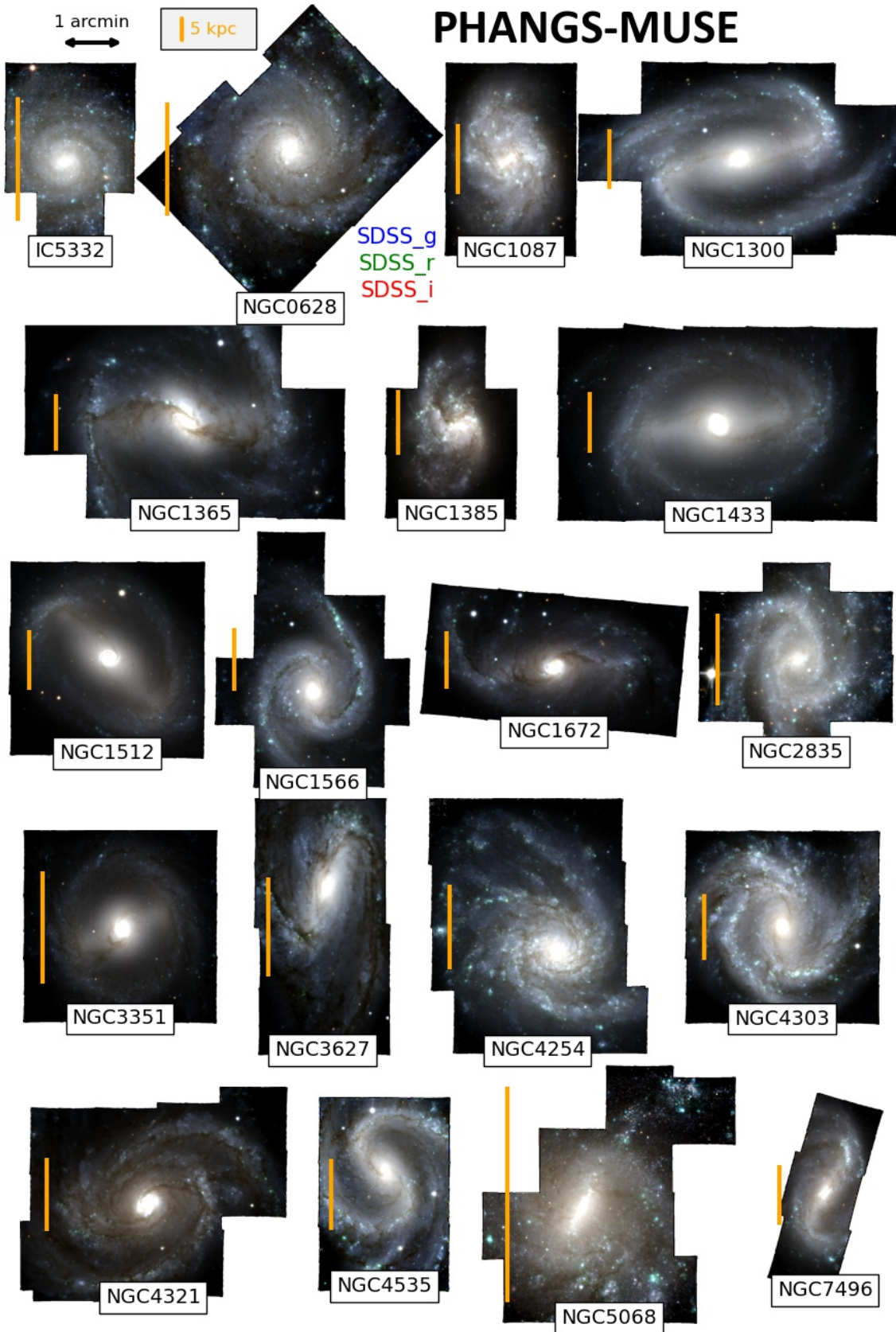

**Fig. 8. PHANGS-MUSE reconstructed images.** RGB images combining the three  $i$ ,  $r$  and  $g$  (red, green and blue channels, respectively) SDSS-band reconstructed maps of the 19 targets that are full mosaics from the PHANGS-MUSE Large Programme (including the pilot galaxy NGC 0628) – produced as part of the DRS+DAP flow. The scale in arcminutes which roughly corresponds to the extent of one single MUSE pointing, is shown at the top left of the figure as a labelled black arrow, while the orange vertical bar on the left side of each panel represents the distance-dependent 5 kpc scale for each target.

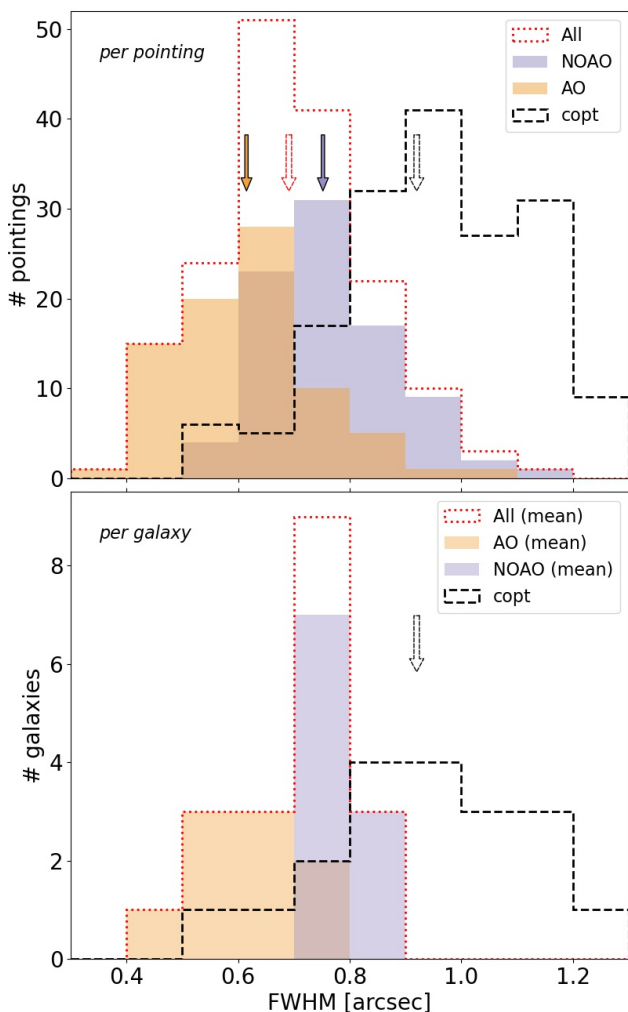

**Fig. 9.** Distribution of the FWHM of the MUSE PSF. The **top** panel shows the FWHM per pointing as measured by the algorithm described in Sect. 4.2.6. The histograms respectively identify the pointings observed in AO mode (orange) and NOAO mode (purple). The red dotted histogram represent the distribution for all existing pointings, while the dashed black histogram shows the distribution of PSFs of the ‘copt’ datacubes, i.e., after the convolution with the worst observed PSF for each galaxy. The **bottom** panel shows the average FWHM per galaxy and the convolved FWHM (again, using the worst PSF in each target as the baseline), with the same colour scheme as in panel (a). The arrows indicate the median value of each sub-sample (AO, NOAO, All exposures, convolved) with the associated colour scheme.

Previous observations with the MUSE WFM have suggested that the MUSE PSF can be considered as a constant over the FoV of the instrument for a single exposure (e.g., Serre et al. 2010; Bacon et al. 2017; Fusco et al. 2020). However, the MUSE spectrographs deliver a PSF whose width varies significantly with wavelength. In order to characterise the PSF of our datacubes, we therefore made use of a four parameter function: a reference core width (or FWHM), a power index at reference wavelength, and a first order polynomial (two parameters) to describe the rate of change with wavelength. These can be directly measured by fitting a Moffat function to a point-like source, i.e., a star, at different wavelengths, for each pointing.

In practice, only a fraction of the observed pointings (~40%) include a star bright enough to robustly recover the four parameters describing the PSF. We thus implemented an alternative method, namely an adaptation of the algorithm presented in Ba-

con et al. (2017). The principle relies on a minimisation of the difference between a reference image with a known PSF, and a MUSE reconstructed image, after spatial cross-convolution. Such an algorithm requires:

1. a reference image with a known (or measured) PSF, which covers a significant fraction of the region of interest (i.e., the FoV of the MUSE pointing);
2. an image of the MUSE pointing extracted using the same pass-band as the reference image.

As mentioned in Sect. 3.2, we used the *R*-band images obtained either with WFI at the 2.2m MPG/ESO telescope in La Silla or with the Du Pont telescope at the Las Campanas Observatory (see A. Razza et al. in preparation) as reference images for the PSF measurement process. The PSFs of the reference *R*-band images were consistently measured using a set of bright stars throughout their large FoV, and assuming a Moffat two-dimensional profile (which has been shown to be a good representation of their PSF, see A. Razza et al. in preparation).

Within our PHANGS-MUSE pointings we never cover galaxy-free regions which can serve to directly measure the sky background. Since the galaxy emission is highly structured, providing a robust and independent estimate of the power index of the Moffat using such an automatic algorithm has proven quite challenging. Furthermore, we only have a single reference image per galaxy. This means that we can only measure the PSF of the MUSE reconstructed image as a luminosity-weighted value corresponding to the *R* bandpass.<sup>6</sup>

We therefore restricted the minimisation process to a single-parameter optimisation, namely the FWHM of the PSF at 6483.58 Å, the reference wavelength of the *R*-band WFI filter (but see Section 7.3). As a first approximation, we followed Bacon et al. (2017) and assumed that the FWHM of the PSF linearly decreases as a function of wavelength, with a slope of  $-3.0 \times 10^{-5}$  arcsec/Å (MUSE team, private communication), while the power index is fixed at the values of  $n = 2.8$  and 2.3 for the no-AO and AO modes, respectively (see, e.g., Fusco et al. 2020). While we cannot directly confirm the robustness of such a rule as applied to our data set, due to the lack of isolated bright stars in the MUSE pointings, preliminary checks with a few sources appear to be consistent with that assumption.

Our specific implementation for the PHANGS-MUSE datacubes consists of the following steps:

- the reference image is converted to the same flux units as the MUSE image;
- the reference image is reprojected to match the MUSE gridding, and the two images are aligned using their respective WCS coordinates (and their cross-normalisation checked);
- the MUSE image is convolved with a model of the measured PSF of the reference image;
- the reference image is convolved with a given model of the MUSE PSF, with its FWHM as a free parameter;
- foreground stars identified using GAIA-DR2 catalogue are masked;

and the last two steps (convolution of regridded narrowband image and masking) are used as input for a least-square optimisation process.

Note that the WFI PSF was estimated by building an effective PSF using a few bright sources in the image already regridded to

<sup>6</sup> The situation may change with the addition of multi-band HST images, but this is beyond the scope of the present release.

resemble the MUSE pointing (FoV and sampling). Finally, while in Bacon et al. (2017) the stars are masked before the convolution, and the minimisation is performed in Fourier space, we decided to mask the stars after the convolution and to keep the computation in real space. Due to the complexity of the background, masking the stars before the convolution step would create potentially strong edge effects that could drive the minimisation towards incorrect values. Masking after the convolution and deriving the difference in the image space allow us to avoid this issue, at the expense of having a more time-consuming algorithm. Table A.1 summarises the properties of each pointing, including the FWHM of the PSF measured with the algorithm described in this section, and Fig. 9 provides histograms of the measured distribution for the FWHM measured on individual pointings and on completed mosaics for all targets. The minimum, maximum and median values of the measured FWHM are  $0''.38$ ,  $1''.18$  and  $0''.69$ , respectively, with about 80% and 97% of all pointings having FWHM smaller than  $0''.8$  and  $1''$ , respectively (only 3 out of 168 having FWHM between  $1''$  and  $1''.2$ ).<sup>7</sup>

#### 4.2.7. Line spread function

The line spread function (LSF) is in principle not affected by the observing conditions and thus solely determined by the instrument characteristics. MUSE is a relatively robust instrument and the LSF is stable enough that it does not need to be characterised for every exposure or pointing, as we did for the PSF (Bacon et al. 2017). The LSF is observed to change slightly over the FoV, but usually the variation is small enough ( $< 0.05 \text{ \AA}$ ; Husser et al. 2016) that, for our purposes, it can be considered constant. However, it does change significantly as a function of wavelength, and a good knowledge of its behaviour is critical, for example, to measure the stellar and gas velocity dispersion (via absorption and emission lines, respectively). The MUSE LSF can be roughly approximated by a Gaussian profile (Bacon et al. 2017) whose FWHM changes as a function of wavelength. The FWHM varies between about  $3 \text{ \AA}$  towards the blue end of the spectrum ( $4800 \text{ \AA}$ ) and  $2.4 \text{ \AA}$  at  $\sim 7500 \text{ \AA}$  (Fig. 2 from Bacon et al. 2017). Over the whole range, this variation can be described by a second order polynomial. In this work, we will make use of Eq. 8 of Bacon et al. (2017):

$$\text{FWHM}(\lambda [\text{\AA}]) = 5.866 \times 10^{-8} \lambda^2 - 9.187 \times 10^{-4} \lambda + 6.040. \quad (3)$$

This was shown to represent a fair approximation of the variation of the LSF with wavelength: those variations were measured to have a scatter of about 1 to 3%, representing an average of  $0.05 \text{ \AA}$  over the full MUSE spectral range (see, e.g., Bacon et al. 2017; Emsellem et al. 2019).

#### 4.2.8. Post processing

At this stage of the data reduction, mosaiced datacubes whose astrometry and background have been calibrated to match those of the reference  $R$ -band images were computed. We refer to these mosaics as ‘native’ (for native spatial resolution): the variation of the PSF over the field and as a function of wavelength is not corrected (see Sect. 4.2.6). The native datacubes have the advantage of having the highest spatial resolution possible with the given observations, while the PSF variation may impair robust measurements throughout the FoV or depending on wavelength.

<sup>7</sup> This is to be compared with the prior requirement for the observational set up (ESO Phase 2) of a seeing better than  $0''.8$ .

In addition to the set of native resolution mosaics, we produce datacubes with homogenised PSFs, labelled as the ‘copt’ (for convolved, optimised) data set.

The homogenisation procedure first requires a measure of the input MUSE PSF, as described in Sect. 4.2.6. Our target PSF is a circular two-dimensional Gaussian whose FWHM is constant as a function of wavelength and position within each individual mosaic. A Gaussian target PSF was selected to simplify further post-processing, including, e.g., convolution to coarser spatial resolutions. We make use of a direct convolution scheme with a three-dimensional kernel (‘kernel cubes’) representing the transfer function from the original to the target PSF. Each individual MUSE exposure is addressed independently, while all exposures from a given pointing adopt the same common pointing-dependent PSF. Measuring the PSF at the pointing level leads to a more robust outcome, while the PSF variations between exposures of a given pointing become largely irrelevant due to the linearity of the convolution scheme. Note that we perform the convolution at the individual exposure level to maximise the number of individual cubes which end up being combined during the final mosaicing step, hence optimising the robustness of the rejection of spurious pixels.

The PSF homogenisation proceeds as follows:

- For each individual pointing, a 3D model of the best fit Moffat PSF is created, with constant power index and with a FWHM varying as a function of wavelength as described in Sect. 4.2.6.
- A 3D model of the target PSF with constant FWHM at all wavelengths is created, assuming a FWHM strictly larger than the worst value measured within the mosaic (position, wavelength). More specifically, we use the worst FWHM value and add  $0''.2$  in quadrature, which is a reasonable compromise to reach a robust Gaussian profile at all positions.
- The convolution kernel cube is created via the Python package `pypher` (see Sect. 4.1).
- The resulting `pypher` 3D kernel is fed into a Fast Fourier Transform (FFT) two-dimensional convolution scheme, *for each individual MUSE exposure belonging to the given pointing*, addressing each wavelength slice independently, thus reducing the computational time needed for the operation.
- The spectral variance is also propagated slice by slice via the relation  $\sigma_{\text{copt}}^2 = \sigma^2 \otimes \text{ker}^2$ , as derived from the usual principles of propagation of uncertainties.  $\sigma_{\text{copt}}^2$  is the variance of the convolved cube,  $\sigma^2$  is the variance of the native cube,  $\text{ker}$  is the kernel and  $\otimes$  denotes a convolution.
- The convolved datacubes go through a step of binary erosion<sup>8</sup> to lower the impact of edge effects during the convolution. We do not keep track of the correlation which this procedure generates between individual spaxels in the convolved cube.
- Finally, PSF-homogenised mosaics are built from the individually-convolved datacubes, via the same combination algorithm used to create the native datacubes.

We should emphasise that the convolution process leads to high levels of spaxel-to-spaxel correlations which in principle should be reflected in covariance terms: we are ignoring those in subsequent analyses. The variances reported from the convolved cubes should therefore be used with caution when binning the data to larger spaxel sizes.

<sup>8</sup> This applies mathematical morphology algorithms for image processing, see, e.g., `binary_erosion` in `scipy.ndimage`.



The resulting ‘copt’ mosaics are further processed to create additional lower-resolution mosaics, where the spatial resolution is set to either a fixed physical scale (in parsec) or to a fixed on-sky resolution (in arcseconds). All native and convolved datacubes are analysed in the same way, as described in the next section (Sect. 5).

#### 4.2.9. Data reduction products

The data reduction flow described in the previous sections delivers a set of data products in various forms, including datacubes and images. They include measurements of the PSFs, listed in Table A.1, alignment tables in FITS or ASCII formats including the applied RA and DEC offsets for each individual exposures, as well as the flux normalisation (Sect. 4.2.5). The final products which feed the data analysis pipeline (see next section) include the full mosaic datacubes for each galaxy target (native, and ‘copt’, see Sect. 4.2.8). We also generate a set of reconstructed broad-band images for an extensive set of given filters ( $i_{SDSS}$ ,  $r_{SDSS}$ ,  $g_{SDSS}$  etc; see Fig. 8).

## 5. The data analysis pipeline

### 5.1. Requirements and design

The aim of the data analysis pipeline for PHANGS-MUSE is to generate high-level data products (i.e., fluxes, kinematics etc), from the stellar continuum and absorption lines, as well as from the ionised gas emission lines. Several software tools have been developed to this aim in recent years, especially to process the data associated with large IFU surveys: CALIFA, MaNGA, SAMI and TIMER. An incomplete list of notable tools includes Pipe3D (Sánchez et al. 2016b,a), the MaNGA data analysis pipeline (Belfiore et al. 2019; Westfall et al. 2019), LZIFU (Ho et al. 2016) and *gist* (Bittner et al. 2019).

We impose several requirements to the software framework for the analysis of the PHANGS-MUSE data, namely:

- integrate an adaptive spatial binning scheme, to ensure a minimum signal-to-noise ratio required for a robust measurement of observable quantities;
- perform a well-tested and robust extraction of physical quantities, including gas and stellar kinematics, and stellar population properties;
- parallelise the spectral fitting over multiple cores, to allow for efficient processing of  $\sim 10^6$  spectra (possibly several times, when iterating over subsequent data releases);
- be sufficiently modular to allow us to implement changes and/or replace individual modules, without affecting the structure of the code;
- support the analysis of IFU data sets from other instruments and surveys, to compare with publicly available high-level products, and therefore benchmark the output of our code against best practices in the field.

We judged these requirements to correspond closely to the philosophy behind the *gist* code<sup>9</sup> (Bittner et al. 2019), which has a module-based structure and supports parallelisation for the fitting stages. We therefore adopted *gist* as the starting point for our pipeline environment.

The modular structure of *gist* allowed us to easily replace several of its constituent modules with algorithms more

closely aligned to our goals with PHANGS-MUSE. In particular, with respect to the public implementation of *gist*, we have made changes to virtually every module, and replaced the emission line spectral fitting and the stellar population analysis routines with ones written by members of our team (F. Belfiore and I. Pessa). The version of the code used for the analysis of PHANGS-MUSE is publicly available<sup>10</sup>.

Our pipeline implementation, which we refer to as DAP is described in detail in the next subsections. Several of these pipeline-level software tools share core pieces of software to perform spatial binning and spectral fitting. Two such modules stand out for their wide applicability: *vorbin* (Cappellari & Copin 2003), and *pPXF* (Cappellari & Emsellem 2004). These were originally developed for the pioneering IFU work performed as part of the SAURON/ATLAS<sup>3D</sup> surveys (de Zeeuw et al. 2002; Cappellari et al. 2011), and subsequently updated and upgraded (Cappellari 2017). They address the key tasks of binning 2D data to reach a specific S/N level, and to fit the stellar continuum (and, optionally, the gas emission lines) with a non-negative linear combination of templates. Below we briefly described these modules, which we utilised in the analysis of the PHANGS-MUSE data.

*vorbin* – This is a robust and broadly used package to adaptively bin datacubes along the two spatial dimensions. The method uses Voronoi tessellations (Cappellari & Copin 2003), an optimal solution being found via an iterative process constrained by a given parameter representing the targeted signal to noise. For the present data sets, we used the estimate of the signal-to-noise ratio per spaxel as direct input.

*pPXF* – The extraction of the stellar and gas kinematics, and information pertaining to the stellar population content of spectra, has been popularised via a set of excellent pieces of software which exploit spectral features in various ways. *pPXF* (Cappellari & Emsellem 2004; Cappellari 2017) is an intensively-tested and robust algorithm to perform direct pixel fitting of spectra making use of spectral template libraries. The generic fitting module of *pPXF* is extremely flexible and supports a wide range of applications, including the simultaneous fitting of absorption and emission lines and the extraction of non-parametric star formation histories, with the possibility to add multiple kinematic components and generic constraints (e.g., line flux ratios). The DAP consists of several modules wrapping *pPXF* for specific applications.

### 5.2. The data analysis flow

In this section, we describe the analysis flow developed within the DAP going from the preparatory to the main computational steps delivering specific data products. The DAP workflow consists of a set of modules running in series, some depending on the outcome of previous steps (e.g., derivation of the stellar kinematics is needed as input to the emission lines fitting module). Fig. 10 contains a schematic representation of DAP, including the main input and output parameters, libraries and constraints. Each of the individual DAP modules writes to disc a set of intermediate output files, which can be useful to re-run specific modules in case of a failure, and also contains a more extensive set of outputs which may be of interest for specialised analysis. The key set of physical parameters produced by the DAP are then consolidated into a main output file, described in Sec. 5.2.6.

<sup>9</sup> <https://abittner.gitlab.io/thegistpipeline>

<sup>10</sup> <https://gitlab.com/francbelf/ifu-pipeline>

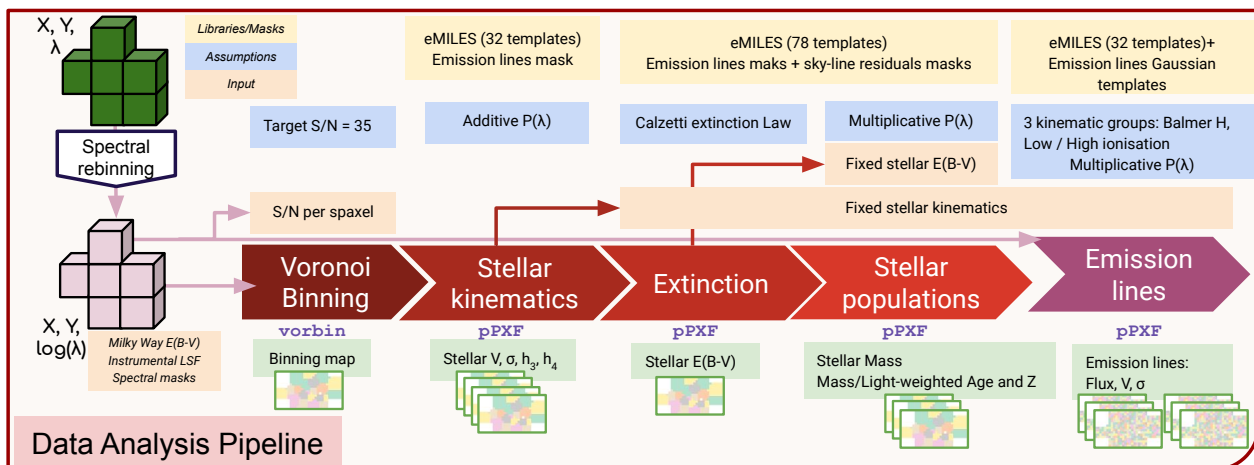

**Fig. 10.** Analysis flow for the PHANGS Data Analysis Pipeline (DAP). After spectral rebinning using a  $\ln(\lambda)$  prescription, the resulting mosaicked cubes are used for the extraction of the stellar kinematics, stellar extinction, and stellar population maps, using an appropriate adaptive binning scheme, while the emission line maps (including the corresponding gas kinematics) are derived from the originally sampled cubes. The main information pertaining to the stellar libraries, spectral masks, assumptions and fixed input for each step are mentioned in the upper part of the figure, while the data products are illustrated in its lower part. See Sect. 5.2 for further details.

### 5.2.1. Preparatory steps

The DAP requires as input a configuration file, which specifies certain pipeline parameters, the location of the input IFU data, the galaxy’s redshift (or systemic velocity), and the Galactic extinction at its position.

The data are read via a bespoke input module, which is instrument-specific (tailored to MUSE in our case), but may be replaced in order to process data from different instruments. By appropriately changing the parameters in the configuration files and writing a new input module, users can easily process data from other surveys. For PHANGS-MUSE, we utilise a common data input model for both the WFM-NOAO and WFM-AO observations. The wavelength range corresponding to the AO gap is automatically masked by MUSE DRS in the case of AO observations. This mask is propagated by the DAP. We assume the LSF given by Eq. 3 above. The systemic velocity of each galaxy is taken from Lang et al. (2020), who derived these from an analysis of the PHANGS-ALMA CO(2–1) kinematic maps. The MUSE data is corrected for foreground Galactic extinction, using the Cardelli et al. (1989) extinction law and the  $E(B - V)$  values from Schlafly & Finkbeiner (2011).

Since we chose to produce fully-reduced MUSE datacubes on a linear wavelength axis,<sup>11</sup> we perform a resampling of the data on a logarithmic (natural log) wavelength axis, as required for input to pPXF using a channel size of  $50 \text{ km s}^{-1}$ . This channel size is sufficient to Nyquist sample the LSF of the MUSE data with more than two pixels for  $\lambda < 7000 \text{ \AA}$ , but inevitably oversamples it at the blue edge of the MUSE wavelength range. As discussed further below, we fit the wavelength range  $4850\text{--}7000 \text{ \AA}$  to avoid strong sky residuals in the redder part of the MUSE wavelength range.

### 5.2.2. Spatial binning

As extensively discussed in the literature, an accurate and unbiased determination of the stellar kinematics and stellar population properties from full spectral fitting requires a minimum signal-to-noise (S/N) ratio (Johansson et al. 2012; Westfall et al. 2019). The DAP computes the continuum S/N in the  $5300\text{--}5500 \text{ \AA}$  wavelength range, using the noise vector from the reduction pipeline.

The data are then Voronoi binned to a target S/N of 35 making use of `vorbin`. This S/N level is used to determine both the stellar kinematics and the stellar population properties. The value of 35 was chosen to ensure that the relative uncertainty in the stellar mass measurement, which we estimated via Monte Carlo realisations of the errors (see Sect. 5.2.4 below), stays below 15%. For comparison, the MaNGA data is rebinned to a  $S/N = 10$  to determine the stellar kinematics by the publicly-available run of the data analysis pipeline (Westfall et al. 2019). We opted for a higher S/N threshold for two reasons: a) we aimed to keep the same Voronoi bins for both the stellar kinematics analysis and the determination of stellar population properties via full spectral fitting, which generally require higher S/N, b) a S/N target of 35 still generated bins which are generally of small size, comparable with the scale of the PSF, except for the edges of the maps where bins can be significantly larger.

In Fig. 11, we show histograms of the number of spaxels included in a Voronoi bin across our sample of galaxies. The histograms are smoothed via a kernel density estimator for ease of visualisation. Bins within  $0.2R_{25}$  are shown in orange, while those at larger radii are presented in blue. Galaxies are ordered by stellar mass from left to right. The 25<sup>th</sup>, 50<sup>th</sup>, and 75<sup>th</sup> percentiles of each distribution are marked with dashed lines. The figure confirms that the median bin size outside the central regions ( $R > 0.2R_{25}$ ) is between 10 and 100 spaxels, corresponding to circularised radii  $0.4''$  and  $1.1''$  (assuming bins

<sup>11</sup> Note that the MUSE DRS allows one to reduce the data on a logarithmically-sampled wavelength axis when needed, which would save one rebinning step in the spectral fitting process. Our team, however, decided to maintain the default linear sampling which has been used for most existing MUSE data published in the literature to this date.

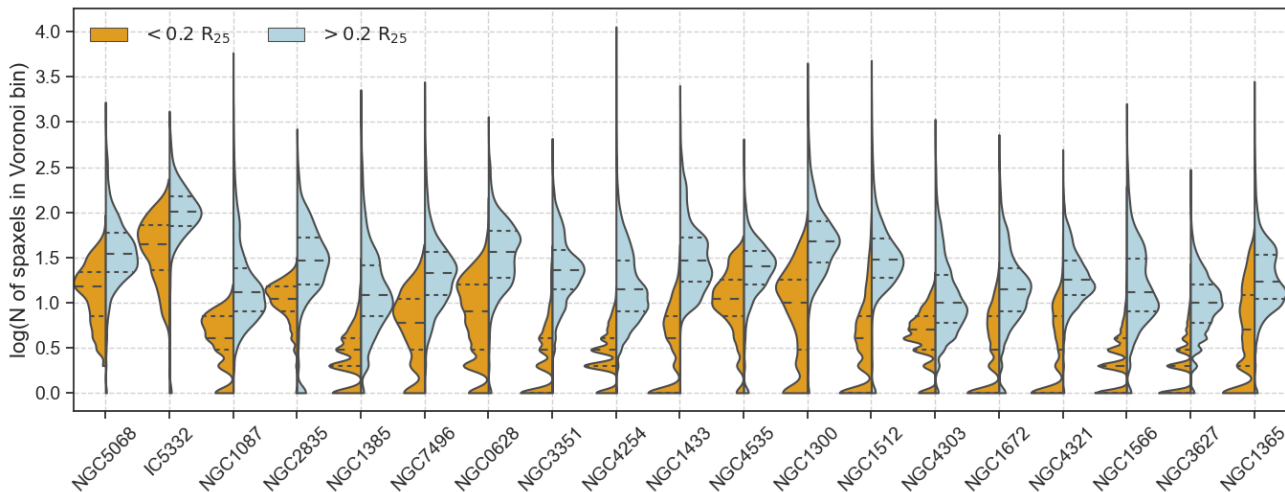

**Fig. 11.** Histograms (violin plots) of the distribution of Voronoi bin sizes for the galaxies in our sample. In orange we show bins within  $0.2 R_{25}$  and in blue those at larger galactocentric radii. Galaxies are ordered from left to right by stellar mass. The median bin size outside the central regions ( $R > 0.2 R_{25}$ ) is between 10 and 100 spaxels, roughly corresponding to circularised radii of  $0.4''$  and  $1.1''$ . The 25<sup>th</sup>, 50<sup>th</sup>, and 75<sup>th</sup> percentiles of each distribution are marked with dashed lines.

are roughly circular). The two lowest-mass galaxies in our sample (NGC 5068 and IC 5332), together with NGC 2835, exhibit lower surface brightness levels even in the central regions, and therefore require larger bin sizes. Other galaxies show a significant number of bins consisting of one, or a few spaxels (which appear as isolated peaks in the figure due to the log-scaling of the y-axis and the smoothing of the distribution). We also note that there exists a tail of bins with a very large number of spaxels ( $>1000$ ), but these are very uncommon and correspond to the outermost regions.

The large size of our MUSE mosaics, well beyond the size of images intended for use with the `vorbin` package by their authors, meant that we had to limit the size of an optimisation loop in the `vorbin` code in order to ensure convergence. When calculating the errors for the binned spectra, we assume the MUSE spaxels to be independent. This is not strictly correct, because of the inevitable resampling of the raw data in the datacube-generation process. In short, spaxels nearly congruent with a single detector pixel will have almost no covariance, while spaxels whose flux originates from several pixels at the detector level will have errors which are strongly correlated with their nearest neighbours (see Sec. 4.6 of Weillbacher et al. 2020b). In our native datacubes, this effect is visible as weak horizontal and vertical bands (the two orientations are due to the set of 90 deg rotations we perform) in the noise maps. An example map of the average noise vector and the resulting S/N distribution in the 5300–5500 Å wavelength range are shown in Fig. 12. The striping pattern we are referring to should not be confused with the much more evident change in the noise properties of the data in the overlap region of the different MUSE pointings, which corresponds to a real reduction in the noise due to longer effective exposure times. Within mosaics where one pointing consists of fewer than the nominal four exposures (e.g., because one exposure was discarded for quality control reasons) the noise is also consequently higher.

In Fig. 12, we also show the resulting Voronoi binning map, demonstrating that the small-scale noise striping pattern does not have a visible effect on the resulting Voronoi bins. In this work,

we therefore neglect the issue of small-scale spatial covariance in the MUSE data.

The DAP supports the determination of emission line properties for two different binning schemes: either the same Voronoi bins as the stellar kinematics, or for single spaxels. For the PHANGS-MUSE data release, the emission line properties are derived for single spaxels because the H $\alpha$  emission is detected at the single-spaxel level across most maps.

We have also tested the pipeline with different binning schemes. Two such implementations, optimised for the study of H II regions and the diffuse ionised gas respectively, are discussed in F. Santoro et al. (in preparation) and F. Belfiore et al. (in preparation).

### 5.2.3. Stellar kinematics

The stellar kinematics are derived using `pPXF`, following the same procedure as in `gist`. Briefly, to fit the stellar continuum we use E-MILES simple stellar population models (Vazdekis et al. 2016), generated with a Chabrier (2003) initial mass function, BaSTI isochrones (Pietrinferni et al. 2004), eight ages (0.15–14 Gyr, logarithmically spaced in steps of 0.22 dex) and four metallicities ( $[Z/H] = [-1.5, -0.35, 0.06, 0.4]$ ), for a total of 32 templates. We again fit the wavelength range 4850–7000 Å in order to avoid strong sky residuals in the redder part of the MUSE wavelength range. The regions around the expected positions of ionised gas emission lines are masked. The mask width is taken to be  $\pm 400 \text{ km s}^{-1}$  of the systemic velocity of the galaxy. This mask width is found to be appropriate for the range of velocities and dispersions present in the PHANGS data. In MUSE-NOAO observations the region around the Na I D absorption doublet is also masked, because of the potential ISM contribution. Finally, we mask the region around the bright sky lines at the observed wavelengths of 5577, 6300 and 6363 Å.

The spectral resolution of E-MILES<sup>12</sup> is higher than that of the MUSE data within the wavelength range we are consider-

<sup>12</sup> Taken from <http://www.iac.es/proyecto/miles/pages/spectral-energy-distributions-seds/e-miles.php>

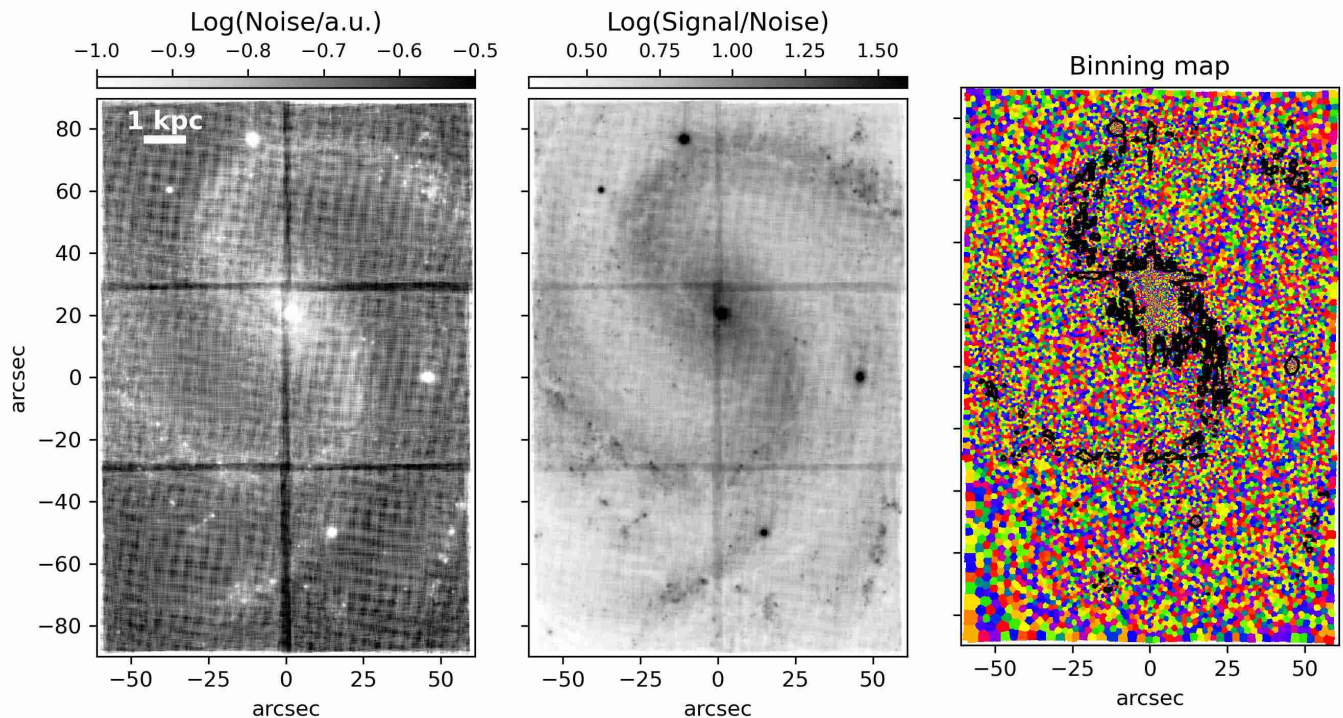

**Fig. 12.** Maps of the average noise (left panel), Signal/Noise (middle panel) and binning map (right panel) for NGC 4535. The noise and signal/noise maps are computed by averaging the pipeline noise and flux over the 5300–5500 Å wavelength range. The stripes dividing the surveyed area into six squared subregions correspond to the overlap regions of the six MUSE pointings obtained for this galaxy. The noise map also shows an evident cross-hatch pattern within individual pointings, due to the cube-generating resampling step in the MUSE data reduction pipeline when combining exposures with different rotation angles. This behaviour is also visible in the S/N map, but does not significantly affect the results of the binning process. The binning map shows the result of the Voronoi binning procedure with target S/N = 35. The black contour shows the S/N = 12 level on individual spaxels. In this target only the galaxy centre (and a few foreground stars) have S/N > 35 in individual spaxels, which are therefore left unbinned.

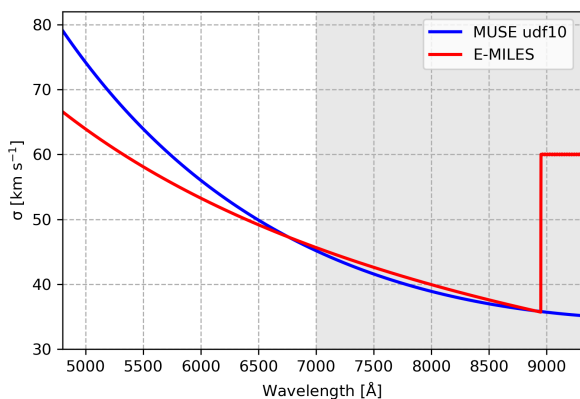

**Fig. 13.** A comparison of the spectral resolution of the MUSE data (Eq. 3, taken from Bacon et al. 2017) and the E-MILES stellar templates. The grayed-out part of the wavelength range ( $\lambda > 7000$  Å) was excluded from the fit in this data release of PHANGS-MUSE.

ing (see Fig. 13), although at  $\sim 7000$  Å E-MILES is expected to have virtually the same spectral resolution as MUSE. The templates are therefore convolved to the spectral resolution of the data, using an appropriate wavelength-dependent kernel. No convolution of the data is performed where the E-MILES resolution is worse than or comparable to that of the MUSE data (beyond about 6750 Å). Velocities are computed with respect to

the systemic velocity of the galaxy. We fitted four moments of the line-of-sight velocity distribution (i.e., velocity, velocity dispersion,  $h3$  and  $h4$ ). To derive the stellar kinematics we make use of additive Legendre polynomials (12<sup>th</sup> order, in the spectral direction), and no multiplicative polynomials. Polynomials are found to be advantageous in the derivation of stellar kinematics with pPXF (Westfall et al. 2019); the choice between additive and multiplicative is purely dictated by computing efficiency in this step.

The code is able to perform an MCMC-based error estimate for kinematic parameters (a feature inherited from *gist*), but this step was not performed for the current data release. The errors reported for the kinematic parameters are therefore formal errors, as given by pPXF. Examples of kinematic maps obtained from our data are shown in Sec. 8.3.

#### 5.2.4. Stellar populations

The stellar population module also employs pPXF in a sequence of steps optimised for use with our MUSE data. We do not use the original *gist* code for this module, because we moved away from ‘regularisation’, as explained below. The stellar population analysis is performed on the Voronoi-binned data, i.e., the same spectra used for the stellar kinematics determination.

As in the derivation of stellar kinematics, we used E-MILES stellar population models, but we increased the number of templates to 78, with ages = [0.03, 0.05, 0.08, 0.15, 0.25, 0.40, 0.60, 1.0, 1.75, 3.0, 5.0, 8.5, 13.5] Gyr and  $[Z/H] = [-1.49,$

−0.96, −0.35, +0.06, +0.26, +0.4]. We fit the same wavelength range as used for the stellar kinematics determination. We retain the previously-derived stellar kinematics parameters by fixing them in the pPXF fit, and mask the regions around emission lines, as in Sec. 5.2.3. Additionally, we mask further regions of the spectrum particularly affected by sky line residuals (wavelengths within ranges [5861.1–5911.7], [6528.8–6585.1] and [6820.0–6990.9] Å).

The fit is performed in two stages. In the first stage we determine the extinction of the stellar continuum, as parametrised by a Calzetti (2001) extinction curve. In the second iteration the stellar extinction is kept fixed, and multiplicative polynomials of 12<sup>th</sup> order, with a mean of one, are used to correct for residual inaccuracies in the relative flux calibration. This two-tiered procedure was demonstrated to be necessary to overcome inaccuracies in the sky continuum subtraction, which can cause subtle changes in the spectral shape. To the best of our knowledge, such residuals do not have a large effect on the derived stellar population properties, except for the  $E(B - V)$  of the stellar component, as discussed in Sec. 6.3.1. Additive polynomials cannot be used as they both modify the absorption line equivalent widths and affect our measurements of stellar mass surface density.

Given the degeneracy that exists in spectral fitting (i.e., between attenuation, metallicity, and age), the use of regularisation (i.e., along metallicity and age axes) when trying to recover star formation histories has been promoted for certain situations (e.g., Cappellari 2017). Given the average spatial resolution of ~50 pc, our data resolve individual star-forming regions with significant contributions from very young stars, resulting in strong variations in the spatial distribution of stellar ages across the galactic discs. Extensive tests showed that forcing a fixed level of regularisation on our data set leads to star formation histories with strong biases, that themselves vary strongly from region to region and are difficult to control. While we could envision a scheme to provide a more controlled bias, this is beyond the scope of the present release. We therefore decided to rely on Monte Carlo simulations to estimate the uncertainty in the recovered stellar population parameters, and use un-regularised fitting. For each spectrum, we performed 20 Monte Carlo iterations. In each iteration, we add to the input spectrum Gaussian noise with a mean of zero and a standard deviation corresponding to the error vector at each wavelength bin. The uncertainties of stellar population parameters are calculated as the standard deviation of their distributions produced by the Monte Carlo realisations. This is meant as a first-order estimate of the true uncertainties. We only run Monte Carlo realisations during the second step of the fitting procedure, once the stellar extinction has been fixed. Hence, no error is computed for the stellar  $E(B - V)$ . The output of pPXF is a vector with the weights of the templates that, when linearly combined, best reproduce the observed spectrum. These weights represent the fraction of the total stellar mass born with a given age and metallicity, and they can be used to produce the final maps, including stellar mass surface densities, and both light- or mass-weighted ages and metallicities. The stellar mass surface density maps include both, the contributions from live stars and remnants. For each pixel, the average age and metallicity are computed as:

$$\langle \log \text{age} \rangle = \frac{\sum_i \log(\text{age}_i) w_i}{\sum_i w_i} \quad (4)$$

and

$$\langle [Z/H] \rangle = \frac{\sum_i [Z/H]_i w_i}{\sum_i w_i}, \quad (5)$$

where  $\text{age}_i$  and  $[Z/H]_i$  correspond to the age and metallicity of each template, and  $w_i$  is its corresponding weight in the linear combination. To convert mass-weighted quantities to light-weighted quantities, we use the mass-to-light ratio of each template in the  $V$ -band. We compute luminosity-fraction weights as:

$$w_i^{\text{LW}} = \frac{w_i}{(M/L_V)_i}, \quad (6)$$

where  $w_i^{\text{LW}}$  corresponds to the luminosity-fraction weight of a given template,  $w_i$  its mass-fraction weight, and  $(M/L_V)_i$  correspond to its mass-to-light ratio in the  $V$ -band. We can use these luminosity-fraction weights to calculate light-weighted properties, following Equations 4 and 5. It is possible to use the stellar population weights we derive to produce maps of, e.g., stellar mass in different age ranges (e.g., young, intermediate and old stars), or to study the age/metallicity relation within individual regions. Such analyses are beyond the scope of the present paper.

### 5.2.5. Emission lines

Emission lines are fitted by performing an independent call to pPXF, where emission lines are treated as additional Gaussian templates, and the stellar continuum is fitted simultaneously. We do not use the module provided with `gist`, based on the `gandalf` implementation (Sarzi et al. 2006). This choice mirrors the philosophy of the MaNGA data analysis pipeline, and is motivated by the greater flexibility of the pPXF implementation and the extensive testing and experience documented in Belfiore et al. (2019) and Westfall et al. (2019). Some of the code we use to interface with pPXF in this fitting stage was adapted directly from the MaNGA data analysis pipeline, and makes use of the analytical Fourier transform implemented in version > 6 of pPXF (Cappellari 2017).

The fits are performed on individual spaxels, fixing the stellar velocity moments to the values obtained during the stellar kinematics fitting step within the associated Voronoi bin (Sec. 5.2.3). We have tested the effect of leaving the stellar kinematics free and find largely identical results for spaxels with large S/N in the continuum. We use the same set of 32 stellar templates as in Sec. 5.2.3.

The kinematic parameters of the emission lines (velocity and velocity dispersion) are tied in three groups, as follows:

1. Hydrogen Balmer lines:  $H\alpha$ ,  $H\beta$ ;
2. Low-ionisation lines:  $[\text{O I}]\lambda\lambda 6300, 64$ ,  $[\text{N I}]\lambda\lambda 5197, 5200$ ,  $[\text{N II}]\lambda\lambda 6548, 84$ ,  $[\text{N II}]\lambda 5754$ ,  $[\text{S II}]\lambda\lambda 6717, 31$ ;
3. High-ionisation lines:  $[\text{He I}]\lambda 5875$ ,  $[\text{O III}]\lambda\lambda 4959, 5007$ ,  $[\text{S III}]\lambda 6312$ .

We tie the intrinsic (astrophysical) velocity dispersion within each kinematic group, prior to convolution with the instrumental LSF. The measured velocity dispersion of lines belonging to the same kinematic group is therefore different, but the difference is that required to bring the intrinsic velocity dispersion into agreement, given the assumed LSF. Because the MUSE LSF changes with wavelength, this is an important effect to take into account.

Initial testing showed that the kinematics of the  $[\text{O III}]\lambda 4959$  line is sufficiently different from that of the Balmer lines to require an independent kinematic component. On the other hand, we found that leaving the kinematics of the  $H\beta$  line free generates a large number of nonphysical Balmer decrements ( $H\alpha/H\beta$ ) at low S/N ratios. The definition of a third group of low-ionisation metal

**Table 2.** Wavelengths and ionisation potential of the relevant ion for each emission line. All lines are corrected for the Milky Way foreground contribution. Wavelengths are taken from the National Institute of Standards and Technology (NIST; [https://physics.nist.gov/PhysRefData/ASD/lines\\_form.html](https://physics.nist.gov/PhysRefData/ASD/lines_form.html)), and are Ritz wavelengths in air except for the H Balmer lines, in which case we use the ‘observed’ wavelength in air as reported in NIST. The DAP string name is used to identify the correct extension in the MAPS files. Ionisation potentials are taken from Draine (2011). Lines redder than  $\sim 7000$  Å are currently not fitted.

line name	Wavelength (air) [Å]	String ID	Ionisation potential [eV]	Fixed ratio
Hydrogen Balmer lines				
H $\beta$	4861.35	HB4861	13.60	no
H $\alpha$	6562.79	HA6562	13.60	no
Low ionisation lines				
[N I] $\lambda$ 5197	5197.90	NI5197	—	no
[N I] $\lambda$ 5200	5200.26	NI5200	—	no
[N II] $\lambda$ 5754	5754.59	NII5754	14.53	no
[O I] $\lambda$ 6300	6300.30	OI6300	—	no
[O I] $\lambda$ 6364	6363.78	OI6363	—	0.33 [O I] $\lambda$ 6300
[N II] $\lambda$ 6548	6548.05	NII6548	14.53	0.34 [N II] $\lambda$ 6584
[N II] $\lambda$ 6584	6583.45	NII6583	14.53	no
[S II] $\lambda$ 6717	6716.44	SII6716	10.36	no
[S II] $\lambda$ 6731	6730.82	SII6730	10.36	no
High ionization lines				
[O III] $\lambda$ 4959	4958.91	OIII4958	35.12	0.35 [O III] $\lambda$ 5007
[O III] $\lambda$ 5007	5006.84	OIII5006	35.12	no
[He I] $\lambda$ 5876	5875.61	HeI5875	24.58	no
[S III] $\lambda$ 6312	6312.06	SIII6312	23.34	no

lines may support specific science cases focusing on the diffuse ionised gas, where such low-ionisation lines are prevalent with respect to the hydrogen Balmer lines. Alternative tying strategies can be trivially implemented by changing simple keywords in a configuration file of the DAP.

During the emission lines fit, pPXF is run with 8<sup>th</sup> order multiplicative Legendre polynomials, but no additive polynomials (polynomials are only applied to the stellar continuum templates). The use of additive polynomials would be inappropriate in this fitting stage as they modify the equivalent width of the Balmer absorption lines, and therefore potentially introduce non-physical corrections to the hydrogen Balmer line fluxes. The use of a different set of polynomials for this fitting stage with respect to the stellar kinematics fitting stage, in addition to the different S/N of the continuum (going from bins to single spaxels) and the absence of a mask in the wavelength regions around emission lines contribute to creating subtle differences in the best-fit continua generated in the two, complementary fitting stages. The effects of the different polynomials treatment and of masking versus simultaneous fitting of the emission lines are discussed in detail in Belfiore et al. (2019, their Sec. 5.2), who find that the effect of polynomials can be large ( $\sim 10\%$  of the emission line flux), especially for the high-order Balmer lines (not present, however, in the MUSE spectral range). They find moreover, that the effects of masking versus simultaneous fitting of the emission lines are only evident in the regions of Balmer absorption, causing small systematic changes in the fluxes of hydrogen Balmer lines ( $< 2\%$  for H $\alpha$ ). In light of these findings we prefer to refit the continuum in the emission lines fitting stage.

We note that alternative approaches to this problem are possible. In the Pipe3d CALIFA analysis, for example, the best-fit continuum from the bins used for the stellar kinematics extraction is simply rescaled according to the median flux in the constituent spaxels, so that the spectrum which is subtracted at the spaxel level is left unchanged (Sánchez et al. 2016b). In the SAMI public data release, a new fit is performed at the

spaxel level, as done here, but to limit the impact of degeneracies only those stellar templates with non-zero weights in the parent Voronoi bin are retained in the fit of the individual spaxels (Croom et al. 2012). In general, the effect of restricting the template library in this way are small if the stellar populations are reasonably uniform within the Voronoi bin (Westfall et al. 2019, specifically their Sec. 7.4.1). At the spatial resolution of PHANGS this may not be always the case, since the distribution of young stellar populations is stochastic on small scales. We prefer, therefore, not to restrict the range of templates used, also in light of the fact that we use a small set of templates to start with. Aside from the correction for foreground Milky Way extinction, applied by the DAP as part of its preliminary steps, no correction for dust is applied within the target galaxy.

An overview of the line maps for H $\alpha$ , [S II] and [O III] is presented for the full PHANGS-MUSE sample in Fig. 14. The emission line science enabled by MUSE is unprecedented, due to the remarkable sensitivity and wide wavelength coverage of the instrument. When applied to nearby galaxies, we have the further advantage of achieving the 50–100 pc physical scales necessary to isolate individual ionising sources from each other and from the surrounding diffuse ionised emission. Our wide coverage across the galaxy discs enables us to connect these small scales to the large  $\sim$ kpc-scale relations determined in the literature (see also Sec. 8.1).

## 5.2.6. Output files

The DAP output which we make publicly available consists of 2D maps of parameters and physical properties of interest. These maps are consolidated in the so-called maps file, a multi-extension FITS file currently containing 133 extensions. These maps employ the exact same pixel grid and world coordinate system as the mosaic datacubes produced by the reduction pipeline. The full list of extensions of maps is described in Table 3. The extensions include maps of stellar kinematics, ionised gas fluxes

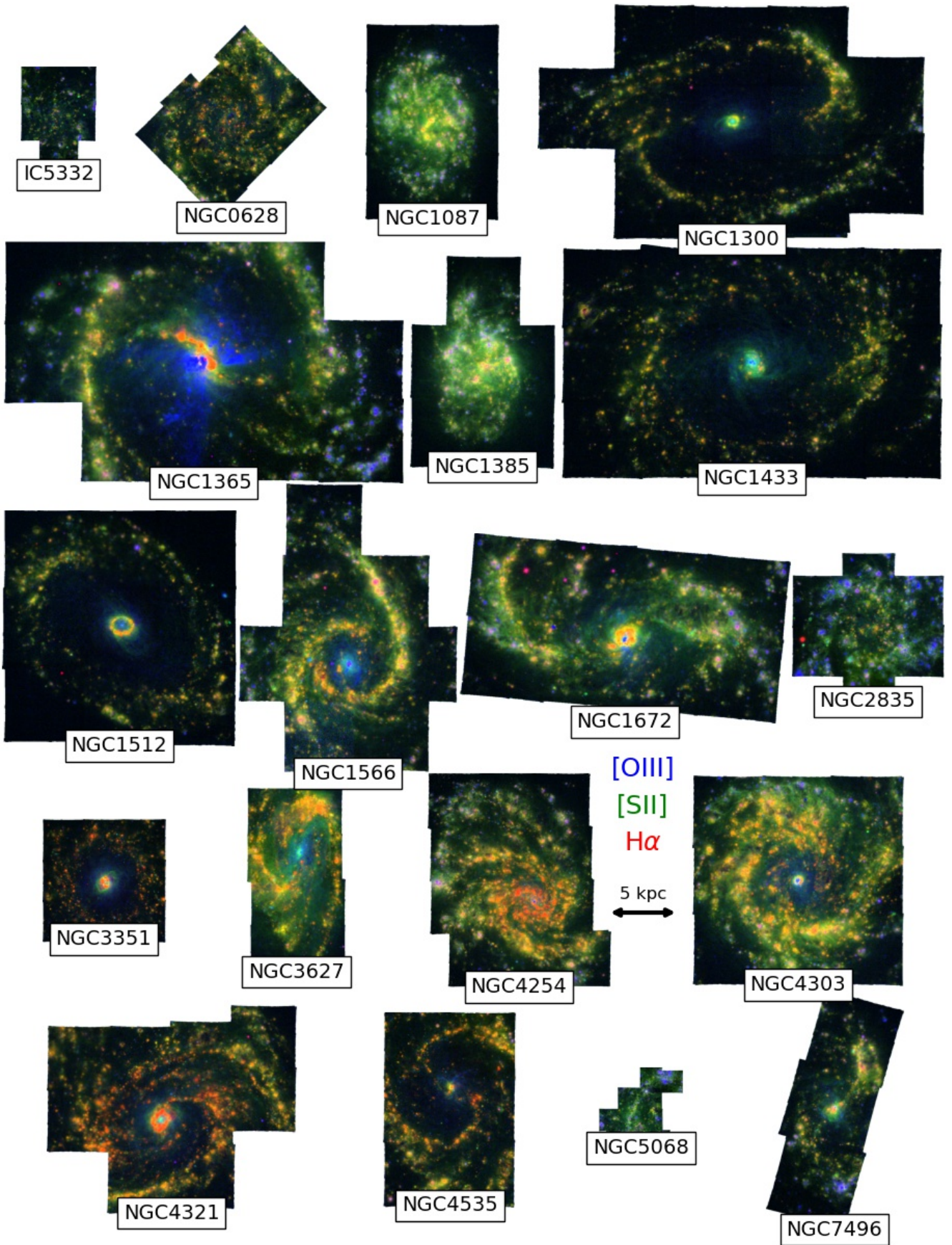

**Fig. 14.** RGB images of the 19 targets in the MUSE sample obtained combining the emission line maps for [S II], H $\alpha$  and [O III] (green, red and blue channels, respectively). A 5 kpc double black arrow indicates the fixed physical scale for all panels, just below the RGB labels respectively associated to each emission line map.

and kinematics, and stellar-population-related (stellar mass and age) measurements. DAP also produces many intermediate products which are not part of the public data release, but could be useful to expert users for specific science cases (e.g., the individual weights of the best-fit stellar templates, which can be used to compute the mass fraction within specified age bins). We welcome requests for these products from interested members of the scientific community. Depending on the feedback our team will receive, future data releases may include a larger set of products.

We also emphasise that there is a difference in the way the velocity dispersions for gas and stars are reported. The stellar velocity dispersion is reported as the astrophysical dispersion, corrected for instrumental broadening, while the velocity dispersion of the lines is reported as the observed velocity dispersion. To obtain the astrophysical velocity dispersion for the emission lines, the relevant instrumental dispersion at the wavelength of the emission line contained in the SIGMA\_CORR extension should be subtracted from the observed value in quadrature. Since the kinematics of the emission lines are tied within the groups defined in Sec. 5.2.5 there is a large amount of redundancy in the velocities and the astrophysical velocity dispersions (i.e., these quantities are not independent). We nonetheless decided to maintain the redundancy in the data products files, to ensure a format robust against changes in the line-tying scheme. Users should be warned, however, that in the current implementation there are only three independent velocity and velocity dispersions for the emission lines, corresponding to the kinematic groups defined above.

### 5.3. Star masks

Depending on the area mapped and Galactic latitude, we can have up to tens of foreground stars in a single PHANGS-MUSE mosaic. Using the Gaia all-sky catalogue we can localise and mask these contaminants. However, the Gaia catalogue also includes bright stellar clusters, and even some bright galaxy centres, that we do not wish to mask. We therefore follow a series of steps to create our final foreground star masks. These will be released publicly together with the DAP output.

We use the Gaia DR2 archive (Gaia Collaboration et al. 2018), searching for all sources within an 8' aperture centred on each galaxy, allowing therefore for stars up to the edges of our MUSE mosaic FoVs. We then define a circular aperture for each source that attempts to capture all spaxels impacted significantly by the source. The radius of the aperture is defined as a linear function of the Gaia  $g$ -band magnitude, empirically calibrated to the MUSE white-light image. We set as the minimum aperture size the worst PSF in the mosaic.

For each source, we determine the maximum and mean of the Calcium triplet CaT equivalent widths at heliocentric (i.e., zero) velocity of the spaxels contained within the aperture (i.e., the sum of three bands centred at the features as compared to median flux over  $\sim i$ -band). We also determine the maximal stellar velocity difference between the spaxels within the aperture and the median stellar velocity in the unaffected surrounding spaxels representing the typical galaxy velocity. These quantities are then used to classify each source as a Galactic (i.e., star) or extragalactic object (e.g., cluster).

We label each Gaia DR2 object as a star if the velocity difference is large ( $>50 \text{ km s}^{-1}$ ), and the CaT EW is greater than a determined threshold (CaT EW mean  $> 0.03 \text{ \AA}$  and maximum CaT  $> 0.05 \text{ \AA}$ ). These empirically-defined thresholds were determined by examining several spectra of Gaia sources and clas-

sifying these by eye. These thresholds were found to prevent almost all galaxy centres, bright clusters and H II regions from being automatically masked. Some faint stars ( $g - \text{mag} > 19.5$ ), however, are missed by these criteria.

Other contaminants that may affect the stellar population fits (i.e., diffraction spikes from very bright stars, background galaxies) are not masked. We also note that some faint stars have been found not to be in the Gaia catalogue, meaning that they will be missed by our masking procedure. NGC 1566 has its centre masked due to its type 1 AGN (i.e., exhibiting strong and broad emission lines as well as thermal emission).

We note that the spectral cubes or analysis data product maps that we provide as part of the public data release are not automatically masked at the positions of the foreground stars we have identified. The users are, on the other hand, left to judge the suitability of these masks depending on their science goals. We caution, however, that most maps of physical parameters (e.g., emission line fluxes, stellar masses) will be biased or incorrect at the position of foreground stars, because of the incorrect spectral fitting (see Sec. 6.2.1).

## 6. Quality assessment

To validate our final data products of the PHANGS-MUSE sample we derive several statistical measures within the million spectra of our large program, and also cross-compare with existing data on our galaxies. In this section we present quality tests performed both on the final mosaicked cubes, and the high-level data products of the data analysis pipelines.

### 6.1. Quality of the mosaicked datacubes

#### 6.1.1. Validation of the photometric calibration

To validate the overall photometric calibration of the cubes, we compare synthetic broad-band images against existing SDSS images for the nine galaxies that lie within the SDSS legacy survey footprint (Fig. 15). To construct the synthetic  $r$ -band images we apply the Sloan  $r$ -band filter curve to the MUSE spectral cubes. We use the SDSS Science Archive Server Mosaic tool<sup>13</sup> in order to construct large-scale  $r$ -band images that cover the MUSE mosaic footprint. We then sample both the SDSS image and our MUSE image with uniformly spaced  $5'' \times 5''$  apertures. This aperture size was chosen to be large enough to mitigate any differences in seeing or astrometric offsets between the two data sets. Across this sample of galaxies, the median photometric offset ranges from  $-0.06$  to  $0.01$  mag. NGC 4321 in particular shows a skewed distribution, corresponding to a larger offset for the apertures with lower fluxes, which could potentially be attributed to sky subtraction residuals in either data set. Overall, the median offset of the galaxies in this sample is  $-0.01$  mag, corresponding to slightly brighter magnitudes in the MUSE image. This is roughly consistent with the SDSS photometric calibration uncertainty (Padmanabhan et al. 2008). Typical scatter within any galaxy is  $\sim 0.04$  mag.

#### 6.1.2. Validation of the absolute astrometric calibration

As discussed in Sect. 4.2.4, not every MUSE pointing includes enough bright stars to perform an accurate determination of the astrometry, or to robustly check it a posteriori. This was the motivation to rely on the full extended (stellar and gaseous) emis-

<sup>13</sup> <https://dr12.sdss.org/mosaics>



**Table 3.** List of FITS extensions included in the MAPS file, the main output of the PHANGS-MUSE DAP. Each extension is a two-dimensional map on the same WCS as the mosaic datacube. We list the extension names, and a brief description of the map associated with that extension.

Extension name	Description
Binning	
ID	unique ID for each spaxel
FLUX	white-light image
SNR	continuum S/N ratio for individual spaxels
SNRBIN	continuum S/N for each Voronoi bin
BIN_ID	unique ID for each Voronoi bin, unbinned spectra have bin IDs of $-1$
Stellar kinematics	
$\text{HN}^\#$ _STARS = higher order Gauss-Hermite velocity moment, if available (e.g., H3_STARS, H4_STARS)	
V_STARS	stellar velocity [ $\text{km s}^{-1}$ ], after subtracting the systemic velocity
FORM_ERR_V_STARS	formal velocity error [ $\text{km s}^{-1}$ ]
ERR_V_STARS	MCMC-calculated error for velocity (currently not available) [ $\text{km s}^{-1}$ ]
SIGMA_STARS	stellar velocity dispersion [ $\text{km s}^{-1}$ ]
FORM_ERR_SIGMA_STARS	formal sigma error [ $\text{km s}^{-1}$ ]
ERR_SIGMA_STARS	MCMC-calculated error for sigma (if available) [ $\text{km s}^{-1}$ ]
$\text{HN}^\#$ _STARS	higher order moments of the stellar LOSVD (when available)
FORM_ERR_ $\text{HN}^\#$ _STARS	formal errors in the high-order moments
ERR_ $\text{HN}^\#$ _STARS	MCMC errors for higher order moments (not yet available)
Stellar populations	
STELLAR_MASS_DENSITY	stellar mass surface density [ $M_\odot \text{pc}^{-2}$ ]
STELLAR_MASS_DENSITY_ERR	error in the above [ $M_\odot \text{pc}^{-2}$ ]
AGE_MW	$\log(\text{Age}/\text{yr})$ , where the Age is mass-weighted
AGE_MW_ERR	error in the above quantity
Z_MW	mass-weighted $[Z/H]$
Z_MW_ERR	error in the above quantity
AGE_LW	$\log(\text{Age}/\text{yr})$ , where the Age is luminosity-weighted (V-band)
AGE_LW_ERR	error in the above
Z_LW	luminosity-weighted (V-band) $[Z/H]$
Z_LW_ERR	error in the above quantity
EBV_STARS	$E(B - V)$ of the stellar component [mag]
Emission lines	
*emline = emission line string id listed in Table 2	
BIN_ID_LINES	unique bin for emission lines, these are individual spaxels in the current DR2
CHI2_TOT	The $\chi^2$ over the full fitted wavelength range.
*emline_FLUX	emission line flux [ $10^{-20} \text{erg s}^{-1} \text{cm}^{-2} \text{spaxel}^{-1}$ ]
*emline_FLUX_ERR	emission line flux error [ $10^{-20} \text{ergs}^{-1} \text{cm}^{-2} \text{spaxel}^{-1}$ ]
*emline_VEL	emission line velocity [ $\text{km s}^{-1}$ ]
*emline_VEL_ERR	emission line velocity error [ $\text{km s}^{-1}$ ]
*emline_SIGMA	emission line velocity dispersion [ $\text{km s}^{-1}$ ]
*emline_SIGMA_ERR	emission line velocity dispersion error [ $\text{km s}^{-1}$ ]
*emline_SIGMA_CORR	instrumental velocity dispersion at the position of the line [ $\text{km s}^{-1}$ ]

sion from the galaxy, and on its comparison with independent ground-based imaging covering much larger FoVs. Still, across our mosaics there are a total of 96 stars that can be overall used to partly validate the absolute and relative astrometric calibrations of the PHANGS-MUSE survey. The only two galaxies that do not contain any foreground stars within the FoV covered by MUSE are NGC 1385 and NGC 7496.

To validate the astrometric solution of the MUSE data, we compared the positions of stars in the MUSE mosaics (as defined in Sec. 5.3) both with their WFI and DuPont broadband locations and with their Gaia DR1 locations. We first used the PHOTUTILS routine IRAFSTARFINDER (Bradley et al. 2020) on our MUSE mosaics to accurately determine the centroid of each object classified as a star in our stellar masks. When comparing the MUSE positions with the broadband positions (measured with the same procedure), we obtain  $\Delta\text{RA} = 0.026'' \pm 0.047''$  and

$\Delta\text{Dec} = -0.013'' \pm 0.044''$ : such values are observed consistently across the full PHANGS-MUSE sample and are well within the accuracy expected from our alignment routine, representing only from about 1/5<sup>th</sup> to 1/20<sup>th</sup> of a MUSE spaxel size. This confirms that our alignment process is robust, yielding a good astrometric calibration using an intermediate imaging data set. Note that the relative astrometry between the WFI ground-based imaging and Gaia DR1 is consistent with a null offset, and a scatter significantly better than 100 mas.

We more directly compared the MUSE and Gaia DR1 positions for stars in common and actually find a non-zero offset of  $\Delta\text{RA} = -0.011'' \pm 0.067''$  and  $\Delta\text{Dec} = -0.10'' \pm 0.09''$ . Such an offset is basically zero in Right Ascension, but represents about half a MUSE spaxel in Declination, which appears significant. When using the same small subset of stars to compare WFI and Gaia DR1 star positions, we consistently find a similar offset.

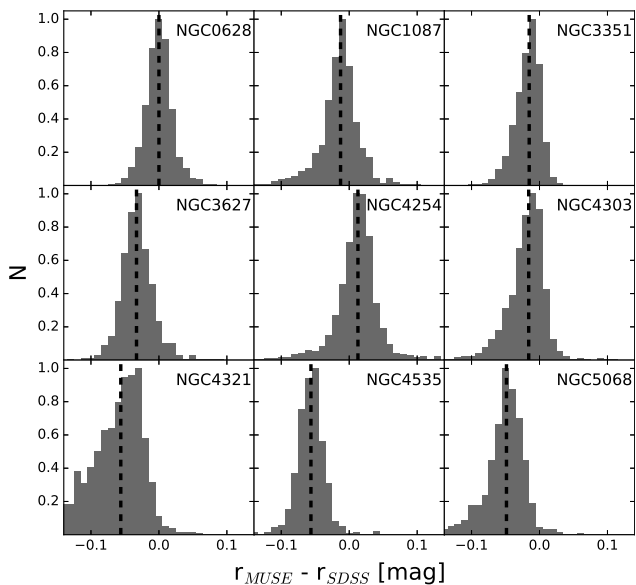

**Fig. 15.** Comparison of  $r$ -band magnitudes measured over  $5'' \times 5''$  apertures within MUSE synthetic images ( $r_{\text{MUSE}}$ ) and SDSS images ( $r_{\text{SDSS}}$ ) for the nine galaxies with SDSS imaging available. Histograms are normalised for each galaxy and the median offset indicated with a dashed line. Across this sample of galaxies, the median offset ranges from  $-0.06$  to  $0.01$  mag. Typical scatter within any galaxy is  $\sim 0.04$  mag.

We should emphasise that the stars in the MUSE FoVs represent much less than 1% of the total number of stars used for the astrometric solution of WFI versus Gaia DR1. Hence, if we now consider stars in the broadband FoV which are not covered by MUSE, but still represent more than 99% of all available stars, we measure a shift of less than 1 mas, with scatters of 70 mas and 88 mas in RA and Dec, respectively.

All this suggests that we have a robust absolute and relative astrometric solution at the level of a MUSE sub-spaxel. There is, however, a clear residual offset with respect to Gaia DR1, observed only for stars which overlap with the PHANGS-MUSE galaxy targets. Such a residual shift may be due to systematics of the Gaia solutions associated with the presence of an extended emission background, or could be more generally driven by the difficulty to derive centroids of stars superimposed on bright emission. In any case, addressing this issue pertains to the WFI data set and a more detailed analysis will be included in A. Razza et al. (in preparation) when presenting the imaging data.

### 6.1.3. Validation of the wavelength solution

As noted in Weilbacher et al. (2020b), temperature variations between the daytime arc lamp-based wavelength solution and nighttime observations can result in a zero-point shift of the wavelength calibration of up to  $1/10^{\text{th}}$  of the MUSE spectral resolution. As a validation of our zero-point calibration, we compare the  $H\alpha$  velocity centroids, tracing the ionised gas kinematics, with the molecular gas kinematics, as traced by PHANGS-ALMA observations of the CO emission (Leroy et al. 2021a). While these two different gas phases are not necessarily co-spatial, they are predominantly constrained to the mid-plane of the disc and can reasonably be expected to globally trace the same kinematics. Here we have used the first moment maps from the CO observations, and convert them to a heliocentric refer-

ence frame using the optical velocity definition. To minimise uncertainties and ensure we exclude most of the diffuse ionised gas, we require a  $S/N > 20$  on the  $H\alpha$  line. We find the  $H\alpha$  velocities are systematically offset by  $0.6 \text{ km s}^{-1}$  towards smaller values compared to the CO, corresponding to  $1/100^{\text{th}}$  of a MUSE channel, with  $\sim 10 \text{ km s}^{-1}$  scatter. This systematic agreement provides increased confidence in our overall calibration accuracy, while the variations could reflect differences in the physical impact of feedback processes on different phases of the ISM.

### 6.1.4. Sky subtraction

As described in Sect. 4.2.5, the sky continuum spectrum subtracted from individual exposures is computed from dedicated sky exposures. Unfortunately, the overall sky brightness as well as the detailed properties of the sky spectrum generally vary between and during exposures on a timescale of a few minutes. We therefore expect systematic differences (shape, absorption features) between the actual sky continuum in a given science exposure and the sky continuum extracted from the closest sky exposure. To control for any overall shift in the normalisation of the sky brightness, we apply to our MUSE data a normalising factor, deduced from a reference broad-band image as described in Sec. 4.2.5. This normalisation, however, cannot address any wavelength-dependent changes in the sky spectrum e.g., slope or global shape. Using our MUSE data, we can estimate the impact of these changes by either comparing spectra from individual exposures within the same pointing (assuming sky variations are the main source of variations once any astrometric shifts have been corrected), or spectra from overlapping pointings. Here we favoured the latter approach, as we can use pointings made of several merged exposures, thus optimising the  $S/N$  of the evaluated spectra. In this section, we briefly report on such a systematic comparison.

We identified all overlapping regions between different MUSE pointings throughout our sample (as a reminder such regions generally are about  $2''$  wide, see Sec. 4.2.5). For each such overlap region we selected a set of  $n_s$  spaxels and form all  $n_s$  pairs of corresponding spectra ( $\text{Spec}_{\text{P1}}^i, \text{Spec}_{\text{P2}}^i, i \in [1 - n_s]$ ), where P1 and P2 refer to a generic Pointing 1 and Pointing 2. We discarded pairs of spaxels located at the edges of the pointings using a binary erosion process, thus focusing on spectra within the central part of the overlapping region. We further discard overlap regions containing fewer than 500 spaxels. The process finally generated a set of 249 overlap regions with a minimum number of common spaxels.

For each overlap region, we then derived the median of all the (paired) differences  $\text{Spec}_{\text{P1/P2}}^{\text{med}} = \text{median}(\text{Spec}_{\text{P1}}^i - \text{Spec}_{\text{P2}}^i)$ : this represents the median ‘bias’ offset between P1 and P2 as a function of wavelength. We compare the median ‘bias’ to the typical noise level in the spectra over a given overlap region, taken as the square root of the average variance of each pair ( $\langle \text{Var}_{\text{P1/P2}} \rangle = \sum_i (\text{Var}_{\text{P1}}^i + \text{Var}_{\text{P2}}^i) / 2$ ). The result is illustrated in the top panel of Fig. 16 where we see the median bias typically represents about 10% (resp., 15, 30, 50%) of the noise level for 50% (resp., 75, 90, 100%) of the spectra. There is a very significant trend toward the blue and red part of the wavelength coverage (with biases up to 150% of the typical noise level). As expected, we also note that sky line residuals have a significant impact on this budget.

We then evaluated the residual difference between pairs of spectra, after removal of that median ‘bias’, as compared to the noise level, i.e., the variance of those spectra. This exercise is aimed at testing the reliability of the noise variance delivered by

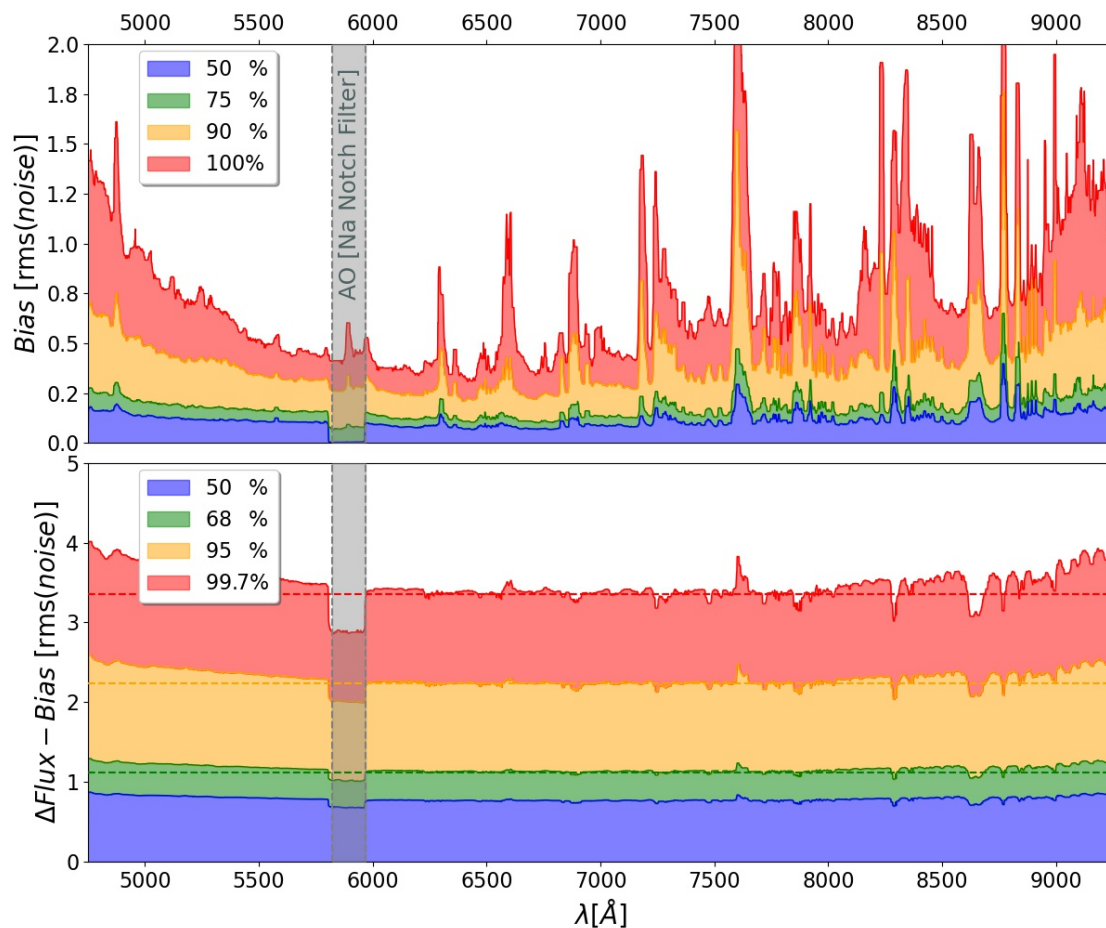

**Fig. 16.** Median offset and percentiles of the difference between spectra of the same regions from overlapping pointings. The statistics have been computed from a set of about 250 regions covering the full PHANGS-MUSE sample, and the resulting percentile vectors have been filtered to make it legible (keeping the sky line residuals visible). Top panel: percentiles of the distribution of the bias level, normalised by the typical (overlap-region-averaged) noise level. 90% of the spectra have a bias which is typically between 30 and 50% of the noise level, while a small fraction show up at levels of 60–120% of the noise, specifically in the blue or red part of the spectrum. Note that although beyond 7000 Å residuals are heavily contaminated by sky line residuals, the pipeline still constructs a roughly correct noise vector. Bottom panel: percentiles (50, 68.3, 95.5%, and 99.7%) of the distribution of differences normalised by the individual spectra noise level, after subtraction of a wavelength-independent median ‘bias’ offset (see text). The dashed (respectively, green, yellow and red) lines show values of 1.12 (12% above 1), 2.24 and 3.36, showing that the noise level is slightly under-estimated (by about 12%). A trend is visible towards the redder and bluer end of the wavelength coverage.

our data flow for individual pointings. This is illustrated in the bottom panel of Fig. 16 where we present some percentiles of its distribution, over the 249 overlap regions. Assuming a standard normal distribution of the noise in the spectra, we would expect the 68.3, 95.5 and 99.7% percentiles of the absolute value of the differences to correspond to 1, 2, and 3 times the standard deviation. The figure shows that we generally underestimate the noise level by about 12% (the three coloured dashed lines in the bottom panel corresponding to values of 1.12, 2.24, and 3.36). We also observe a clear trend with higher values towards the blue and red ends of the spectra, where the discrepancy goes from e.g., 12% to ~30%. This is consistent with previous estimates, e.g., Bacon et al. (2017) quote a re-scaling of the variance by a factor of about 1.3, which they attribute to the impact of the interpolation process and its impact on the noise covariance.

Overall, we conclude that we may slightly under-estimate the noise level by 10 to 30% when using the derived variances (and ignoring the covariance terms), and that the ‘bias’ due to improper sky continuum subtraction is present, but negligible for most of the spectra, but can be significant for about 10 to 20% of

them, especially towards the blue end of the MUSE wavelength range.

By construction, there are no offsets in the broad-band colour reconstructed images of individual pointings. We confirm that we observe no systematic differences between adjacent pointings using such broad-band filters, a good a posteriori check of our implementation. This is, however, not necessarily true for colours. The spectral dependence of the median bias suggests that the shape of the sky continuum spectrum used for the sky background subtraction process may sometimes depart from the true one. We interpret jumps in the stellar extinction maps (see Fig. 23) as a direct consequence of that discrepancy. Fixing such an issue would require a spectrally-dependent correction of the reference sky spectrum itself. This may be addressed by using photometric reference points (e.g., *HST* imaging) in several bands (as opposed to the single *Rc*-band used here), but it is beyond the scope of the present release.

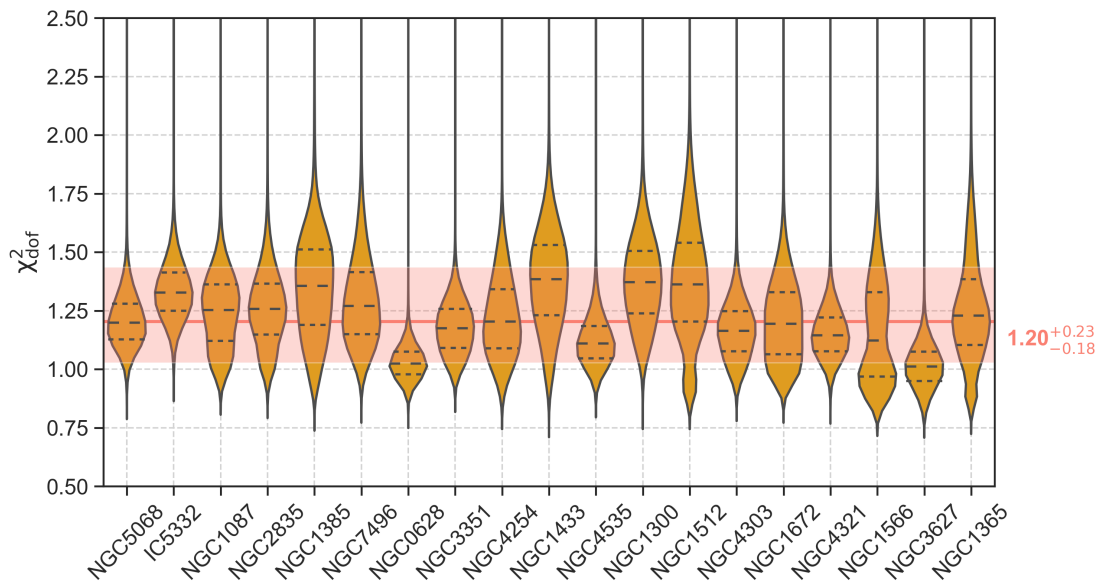

**Fig. 17.** Histograms of the distributions of reduced chi-square  $\chi^2_{\text{dof}}$  of the resulting spectral fits for all the spaxels in all the galaxies in our sample. The reduced  $\chi^2$  is calculated over the wavelength range fitted by the DAP (4850–7000 Å). The red horizontal line and shaded area corresponds to the median (16<sup>th</sup> and 84<sup>th</sup>) percentiles of the distribution across all galaxies, corresponding to  $\chi^2_{\text{dof}} = 1.20^{+0.23}_{-0.18}$ .

## 6.2. Quality assessment of the spectral fitting and analysis products

In the following subsections we provide a brief assessment of the reliability of our spectral fitting procedure carried out by the DAP. We focus on a few specific questions: the reliability of the error vectors and consequent  $\chi^2$  of the spectral fits, the errors and detectability of emission lines, and the comparisons of our derived stellar masses with those obtained from 3.6  $\mu\text{m}$  imaging. Detailed discussion of the SFR (and extinction corrections) derived from our data and comparison with UV+IR estimates of SFR are presented in F. Belfiore et al. (in preparation), and in a summarised form in Leroy et al. (2021a), and will therefore not be repeated here.

### 6.2.1. Overall quality of the spectral fits

In order to validate the overall performance of the DAP we investigate the quality of spectral fits in terms of the  $\chi^2$  per degree of freedom ( $\chi^2_{\text{dof}}$ ). If the errors provided by the pipeline are correct, we expect  $\chi^2_{\text{dof}} \sim 1$  for good spectral fits. Vice-versa, assuming that the spectral fits are correct, we may consider to rescale the average value of  $\sqrt{\chi^2_{\text{dof}}}$  as a correction factor to apply to the error vectors to bring them in good agreement with the residuals.

In Fig. 17 we show histograms of the  $\chi^2_{\text{dof}}$  distributions over the full fitted wavelength range fitted by the DAP (4850–7000 Å) for the galaxies in our sample. Galaxies are ordered by stellar mass from left to right. The 25<sup>th</sup>, 50<sup>th</sup>, and 75<sup>th</sup> of each distribution are marked with dashed lines. The red horizontal line corresponds to the median value (16<sup>th</sup> and 84<sup>th</sup> percentiles shaded) across all galaxies  $\chi^2_{\text{dof}} = 1.20^{+0.23}_{-0.18}$ . The median  $\chi^2_{\text{dof}}$  value for individual galaxies ranges from 1.0 to 1.4. This demonstrates that our spectral fits lead to residuals in good agreement with the error vectors provided by the pipeline. In all galaxies, however, a very small number of spaxels show much larger  $\chi^2_{\text{dof}}$  (only 0.1%

of spaxels have  $\chi^2_{\text{dof}} > 3$ ). We can gain more insight into these extreme regions by locating them spatially within our galaxies.

In Fig. 18 we show example  $\chi^2_{\text{dof}}$  maps for three galaxies in our sample. As expected, the median  $\chi^2_{\text{dof}}$  is very close to 1 (1.2, 1.1 and 1.2 for NGC 1672, NGC 4535 and NGC 4254 respectively). We also see the expected pointing to pointing variations (due to the slight differences in the noise levels across pointings) and the cross-hatch pattern, which has already been discussed in Sec. 5.2.2 (see Fig. 12). It is also evident that a few localised regions have much higher  $\chi^2_{\text{dof}}$  than the median. One such class of deviant regions is represented by foreground stars, which are enclosed in red contours in Fig. 18 (as defined by our foreground star masks, see Sec. 5.3). In addition, regions of very bright line emission, both in the middle of spiral arms (traced by the H $\alpha$  emission, shown with blue contours) and the galaxy centres (in NGC 1672 and NGC 4535 in particular) show enhanced  $\chi^2_{\text{dof}}$ . We interpret this as a consequence of non-Gaussianity in the bright emission lines (see Sec. 6.2.2), causing strong residuals at their specific wavelengths.

Finally, we observe (especially in NGC 4254) a trend of increasing  $\chi^2_{\text{dof}}$  with galactocentric distance. This effect is likely the consequence of the presence of sky residuals in the spectra. These residuals contribute to the  $\chi^2_{\text{dof}}$  in regions of low surface brightness, while in regions of higher surface brightness the Poissonian errors from the continuum become dominant. Therefore, at high surface brightness levels pipeline errors are a better representation of the model residuals, resulting in lower  $\chi^2_{\text{dof}}$ .

We investigate further whether foreground stars and bright emission lines can explain all the high  $\chi^2_{\text{dof}}$  spaxels by presenting in Fig. 19 a histogram of the  $\chi^2_{\text{dof}}$  distributions for our three example galaxies (blue histograms). We plot the  $\log(\chi^2_{\text{dof}})$  on the x-axis and employ a logarithmic y-axis to emphasise the small tail of spaxels at high  $\chi^2_{\text{dof}}$  values. We also present as *stacked* barplots the distributions of pixels associated with foreground stars (orange) and bright line emission (parametrised here as the

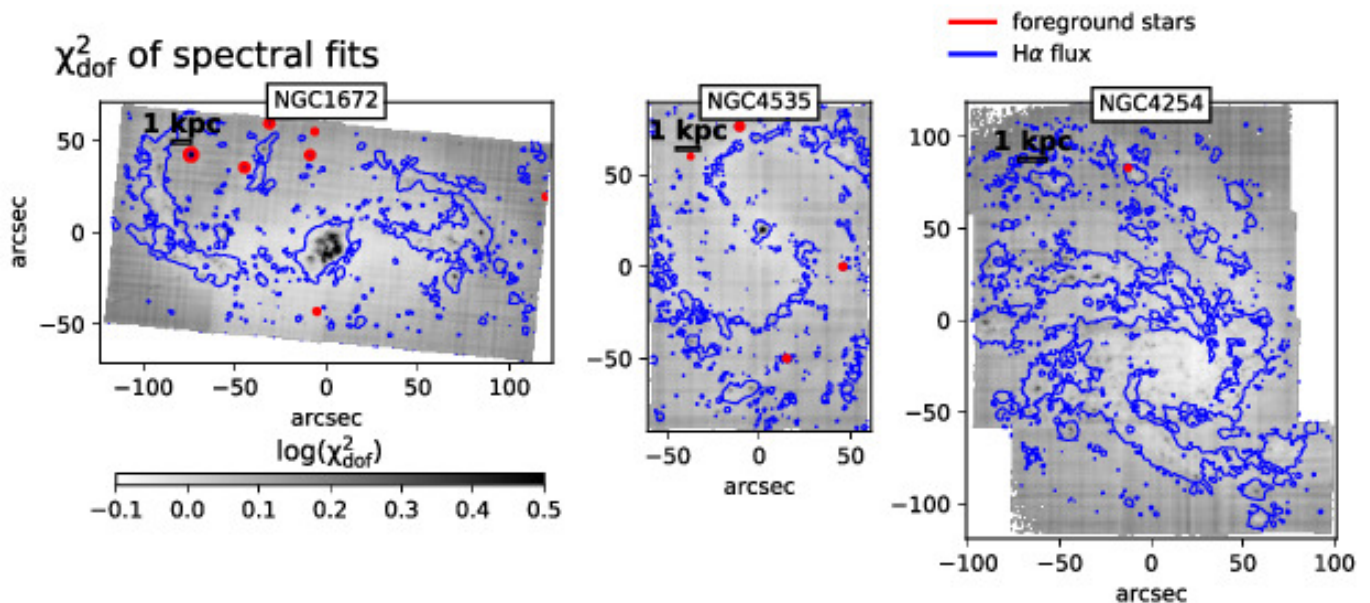

**Fig. 18.** Maps of the  $\chi^2_{\text{dof}}$  for three example galaxies. We show in blue contours of H $\alpha$  surface brightness and in red regions masked as foreground stars. The  $\chi^2_{\text{dof}}$  maps demonstrate the quality of our spectral fits  $\chi^2_{\text{dof}} \sim 1$ , except in a few regions of bright H $\alpha$  emission (e.g., the central regions in NGC 1672 and NGC 4535). A few regions of higher  $\chi^2_{\text{dof}}$  can also be seen in the middle of spiral arms, corresponding to the centres of bright H II regions. Foreground stars appear as small spots of very high  $\chi^2_{\text{dof}}$  and are emphasised with red contours.

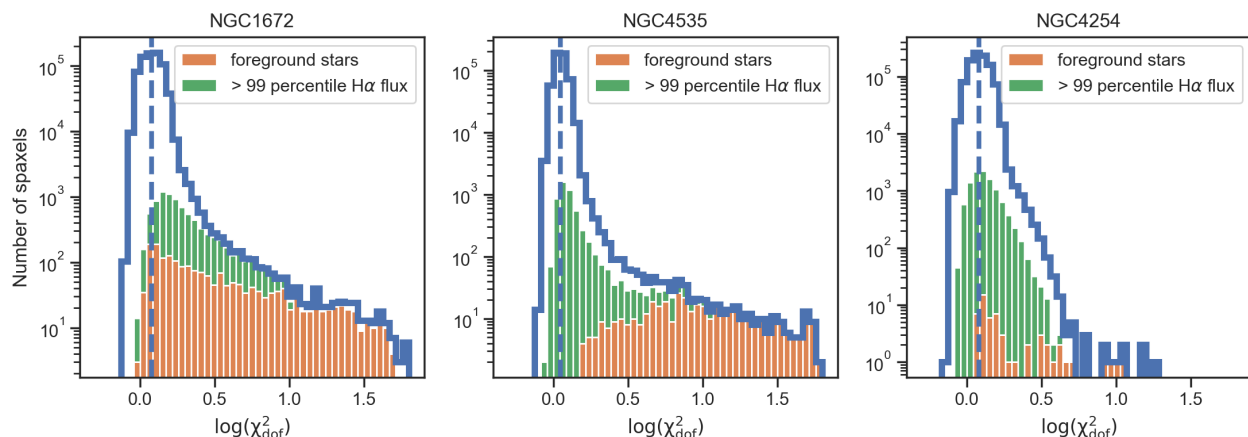

**Fig. 19.** Histogram of the distributions of  $\chi^2_{\text{dof}}$  (in blue) for the same example galaxies as in Fig. 18. The median  $\chi^2_{\text{dof}}$  is shown as a blue vertical dashed line. We show as a bar-plot in orange and green the stacked histograms of pixels belonging to our foreground star masks (orange) and to the brightest line-emitting regions (>99<sup>th</sup> percentile of the H $\alpha$  emission, in green). Because the bar plots are stacked, their sum must be smaller than the histogram of all spaxels in blue. This allows us to visually assess that the vast majority of high- $\chi^2_{\text{dof}}$  pixels are due to foreground stars and bright line-emitting regions.

1% of spaxels with brightest H $\alpha$  emission, green). Since the orange and green barplots are stacked on each other, their total height would reach the blue histogram if all the high- $\chi^2_{\text{dof}}$  spaxels fall into these two categories. Overall, we see that for NGC 1672 and NGC 4535 we explain virtually all the spaxels  $\chi^2_{\text{dof}} > 3$  with either foreground stars or bright line emission. The absence of foreground stars in NGC 4254 creates a  $\chi^2_{\text{dof}}$  with a much more limited tail, which is overall largely explained by bright line emission.

We conclude noting that the residuals from our spectral fits are in excellent agreement with the pipeline noise. If we take the median values of  $\chi^2_{\text{dof}} = 1.20$  and assume that our fits are good, then we would conclude that the noise vectors provided by the pipeline ought to be corrected upwards by 10% on average, in excellent agreement with the 12% estimates obtained

from the overlap region statistics in Sec. 6.1.4. Such level of agreement can be considered extremely satisfactory, and highlights the robustness of the error vectors provided the MUSE DRS. Spaxels with highly deviant  $\chi^2_{\text{dof}}$  values are explained as either foreground stars, which can be masked efficiently by the masks we provide, or regions of bright line emission, where the emission line residuals dominated the overall spectral  $\chi^2_{\text{dof}}$ .

### 6.2.2. Reliability of errors for emission line fluxes

We obtain emission line errors directly from the output of pPXF which obtains them as the output of its non-linear fitting stage, performed via Levenberg–Marquardt minimisation, using a Python version of the well-established mpfit routine, originally written in IDL by Markwardt (2009). Several authors have

found that when fitting emission lines with single Gaussian the formal errors obtained from this procedure are accurate to within a few percent (Ho et al. 2016; Belfiore et al. 2019). We have performed our own simple recovery simulations, where noise is added to a model spectrum consisting of Gaussian emission lines, to assess the validity of the errors under such idealised conditions, and find, in agreement with previous work, that the flux is recovered with no bias and flux errors are correct to within better than 5% percent at all flux levels.

Users interested in errors for weak lines may wish to consider the underestimation of the noise vector of  $\sim 12\%$ , discussed in Sec. 6.1.4 and Sec. 6.2.1. Weak lines which are found in regions of enhanced sky residuals should also be considered carefully. A more subtle effect affects our estimates of the errors for very strong emission lines. It is found empirically that for  $S/N > 30$ , residuals from the Gaussian fit are generally larger than the errors, leading to an increase in  $\chi^2$  of the fit within the core of the line as a function of increasing  $S/N$  (see Fig. 3 in Belfiore et al. 2019).

### 6.2.3. Emission line detection thresholds

We demonstrate the sensitivity of our data by plotting the fraction of pixels above a given surface brightness threshold, for a representative sample of emission lines mapped within  $0.5 R_{25}$  and at  $S/N > 3$  (Fig. 20). This provides a more quantitative illustration than multi-line maps (Fig. 14), which we hope may be of use to the reader in proposal and project planning. Our brightest line,  $H\alpha$ , is detected in  $\sim 95\%$  of all pixels for most galaxies. Typical  $3\sigma$  flux sensitivity in  $H\alpha$  is  $4\text{--}7 \times 10^{37} \text{ erg s}^{-1} \text{ kpc}^{-2}$  ( $3\text{--}7 \times 10^{-19} \text{ erg s}^{-1} \text{ cm}^{-2}$  per pixel).  $H\beta$  is detected in 50–80% of pixels, which has implications for our ability to perform matched-resolution extinction corrections based on the Balmer decrement (see also Section 8.2). Low-ionisation lines ( $[N\text{ II}]6584$ ,  $[S\text{ II}]6717$ ,  $[S\text{ II}]6731$ ) are detected in 60–95% of pixels, while the high-ionisation  $[O\text{ III}]5007$  line emission is less common (50–70% of pixels). The faint auroral  $[N\text{ II}]5754$  emission line is detected at a  $3\sigma$  level in  $\sim 5\%$  of pixels (though fewer than 1% are detected at  $>5\sigma$ ). Even moderate spatial binning can help significantly with the detection of low-surface-brightness emission and fainter auroral lines (e.g., F. Belfiore et al. in preparation; F. Santoro et al. in preparation).

### 6.2.4. Stellar masses

We now compare the values of stellar mass surface density derived from our stellar population analysis (Sec. 5.2.4) with those derived by Querejeta et al. (2015) using the  $3.6\ \mu\text{m}$  and  $4.5\ \mu\text{m}$  IRAC bands from the *Spitzer* Survey of Stellar structure in Galaxies ( $S^4G$ ; Sheth et al. 2010). The  $S^4G$  work uses an independent component analysis (ICA) presented in Meidt et al. (2014) to separate the contributions of the stellar and the dust emission to the IRAC fluxes, and derive a relation that allows to obtain the mass-to-light ratio (M/L) using the  $[3.6]\text{--}[4.5]$  colour, assuming that the contribution to the stellar light at those wavelengths is dominated by an old population with an almost constant M/L ratio.

We convolved the MUSE maps to an angular resolution of  $1.5''$ , consistent with that from the  $S^4G$  maps, and computed, for each pixel, the ratio  $M_{\text{MUSE}}/M_{\text{S}^4\text{G}}$ , where  $M_{\text{MUSE}}$  and  $M_{\text{S}^4\text{G}}$  correspond to the stellar mass derived from our MUSE data and  $S^4G$  data, respectively. On average, we found that  $M_{\text{MUSE}}$  values are about 30% smaller than  $M_{\text{S}^4\text{G}}$ , but the differences are strongly

dependent on the age of the underlying stellar population estimated from the full spectral fitting.

This can be seen in Fig. 21, where we show galaxies spanning the stellar mass range probed by PHANGS-MUSE, NGC 5068 being the least massive object in our sample, NGC 1300 close to the median mass, and NGC 1365 being the most massive galaxy. We show  $\log(M_{\text{MUSE}}/M_{\text{S}^4\text{G}})$  as a function of the light-weighted age of each pixel. As can be seen, both methods agree when the light is dominated by old stars, but start to diverge when the mean light-weighted age is lower than  $\sim 4$  Gyr. A similar trend was reported by de Amorim et al. (2017) using CALIFA data. This is not surprising, as the  $S^4G$  calibration assumes that the stellar flux in the near-IR is dominated by old stars. However, in stellar populations with ages of 1–2 Gyr, the contribution of AGB stars to the near-IR flux can be dominant (leading to a different M/L than that appropriate for and old population) and all the pixels with a mean light-weighted age below  $\sim 4$  Gyr have a contribution of stars in this age range. It is worth mentioning that the age dependence of the mass difference is much stronger when a constant M/L ratio is applied to the original  $3.6\ \mu\text{m}$  image, i.e., the ICA has some effect in compensating the excess of light in regions hosting young stellar populations, but does not completely remove the age trend.

Figure 22 shows the median  $M/L_{3.6\ \mu\text{m}}$  ratio of a pixel, at a given light-weighted age, calculated as the ratio  $M_{\text{MUSE}}/L_{3.6\ \mu\text{m}}$ , where  $L_{3.6\ \mu\text{m}}$  corresponds to the luminosity of a pixel in the original IRAC  $3.6\ \mu\text{m}$  image (not the ICA version from  $S^4G$ ), in solar units. Each line represents a galaxy, coloured by its total stellar mass. The typical dispersion in the M/L ratio measurement at a given age across galaxies is  $\sim 0.03$ . The figure shows little variations of this trend among galaxies, with no obvious correlation with total stellar mass. The horizontal lines in Figure 22 correspond to M/L values commonly adopted in the literature. The value of Meidt et al. (2014) was intended to be applied to the dust-corrected images (i.e., after applying the ICA to remove dust emission), and is therefore higher than the other values from the literature and closer to the value expected for a very old stellar population.

Leroy et al. (2021a) compare the MUSE mass maps presented here with their *GALEX* + *WISE* version from z0MGS (following Leroy et al. 2019). As an alternative to the ICA procedure, they use a M/L that scales with *GALEX* + *WISE* colours to compensate for the impact of specific SFR on the  $3.6\ \mu\text{m}$  or  $3.4\ \mu\text{m}$  flux, in the range of  $0.2 < M/L < 0.5$ . Our mass maps agree well with this range of values. However, they also find an offset of 0.08 dex between their masses inferred from *GALEX* + *WISE* imaging and our MUSE-derived mass maps. The offset is found to be roughly independent of specific star formation rate, which can be understood as a proxy for stellar age, and is therefore likely associated with other systematic differences in the stellar population modelling (e.g., differences in the SSP models etc.).

## 6.3. Known systematic errors in the stellar population maps

### 6.3.1. Imperfect sky subtraction: effect on stellar extinction

As discussed earlier, the stellar  $E(B - V)$  map shows clear systematic jumps between different MUSE pointings. These jumps are caused by spectral differences in the sky continuum subtraction across adjacent pointings in the mosaic (see Sect. 4.2.5). We use the overlap regions among adjacent MUSE pointings to quantify the impact of the different continuum levels on the recovered stellar extinction. We computed the stellar  $E(B - V)$  for

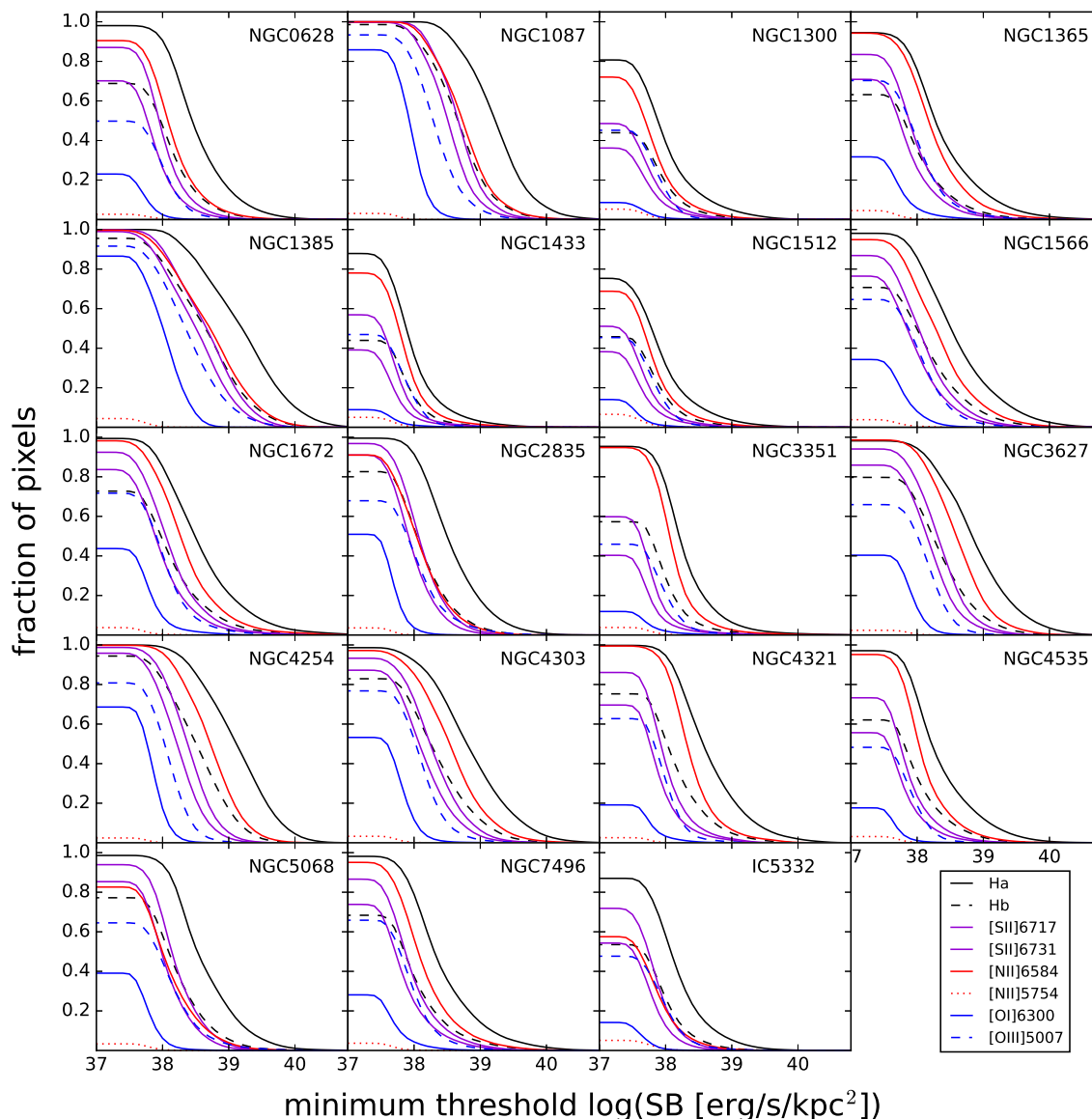

**Fig. 20.** Fraction of  $0.2''$  spaxel inside of  $0.5 R_{25}$  that have  $3\sigma$  detections above a given surface brightness threshold (SB) for a representative sample of emission lines.  $H\alpha$  is detected in upwards of 95% of all pixels in most galaxies, with a lower  $\sim 80\%$  fraction in some strongly barred systems (e.g., NGC 1300, NGC 1433 and NGC 1512). Typical  $3\sigma$  flux sensitivity in  $H\alpha$  is  $4\text{--}7 \times 10^{37} \text{ erg s}^{-1} \text{ kpc}^{-2}$  ( $3\text{--}7 \times 10^{-19} \text{ erg s}^{-1} \text{ cm}^{-2}$  per  $0.2''$  spaxel).  $H\beta$  is typically detected in 50–80% of spaxels. Low-ionisation lines ( $[\text{N II}]6584$ ,  $[\text{S II}]6717$ ,  $[\text{S II}]6731$ ) are detected in 60–95% of spaxels, while the high-ionisation  $[\text{O III}]5007$  line emission is less common (50–70% of pixels). For contrast, the faint auroral  $[\text{N II}]5754$  emission line is detected at a  $3\sigma$  level in  $\sim 5\%$  of spaxels (though fewer than 1% are detected at  $5\sigma$ ).

this set of  $2 \times 249$  spectra (two per overlap region), extracted from the individual overlap regions. For each pair of spectra, we calculated  $\Delta E(B - V)$ , as the absolute difference in the extinction between the two. We therefore measured 249 values of  $\Delta E(B - V)$  across our full sample obtaining a median value (as well as the 68, 95 and 99.7<sup>th</sup> percentiles, respectively) of  $\Delta E(B - V) = 0.037$  (0.058, 0.133 and 0.261, resp.). This test implies that, although most of the pointings are relatively homogeneous with respect to their neighbours, with  $\Delta E(B - V) < 0.04$ , a fraction of them show larger spectral differences that

lead to systematic offsets in the derived stellar extinction, up to  $\Delta E(B - V) \approx 0.3$ , in agreement with the pointing-to-pointing jumps visible in Fig. 23. Fixing such an issue would require the usage of different sky continuum reference spectra for individual exposures, something that is envisioned for future data releases (see Sect. 7.3).

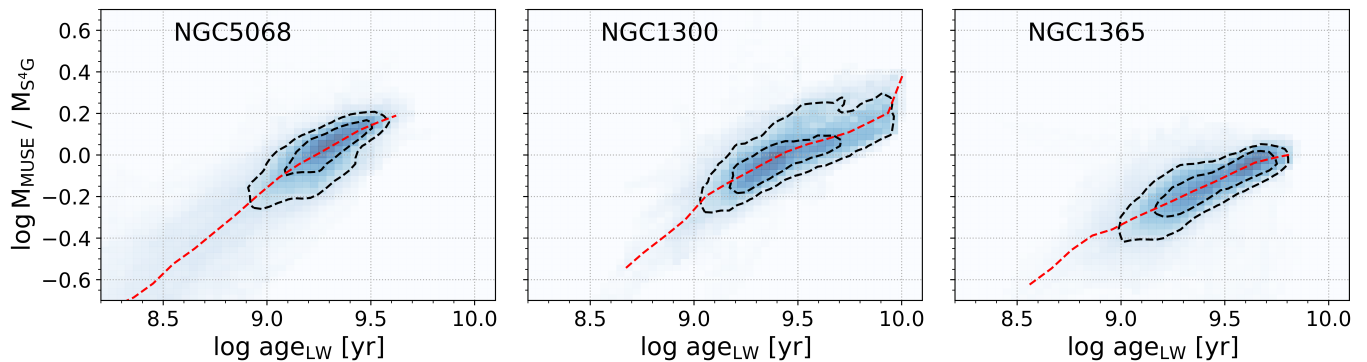

**Fig. 21.** 2D histogram of the ratio between the stellar mass surface density derived from full spectral fitting from MUSE (Sec. 5.2.4) and archival stellar mass maps from S<sup>4</sup>G, based on *Spitzer* IRAC maps (Querejeta et al. 2015), as a function of the light-weighted age of the underlying stellar population in each pixel, derived from the full spectral fitting. We show three galaxies in our sample, spanning the stellar mass range of the PHANGS-MUSE sample (in ascending order from left to right). The figure shows good agreement between the MUSE and the S<sup>4</sup>G mass maps in pixels dominated by stellar populations older than  $\sim 4$  Gyr. However, in regions hosting younger populations, the masses derived from the near-IR data are systematically larger, possibly due to the contribution of AGB stars to the near-IR flux. The contours mark the iso-probability curves where the probability density drops below 40% and 10% of the maximum. The red dashed line shows the median mass ratio at a given luminosity weighted age.

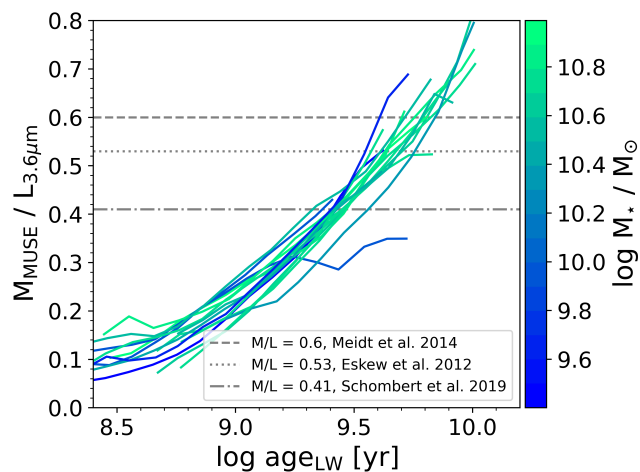

**Fig. 22.** Age dependency of the  $M_{\text{MUSE}}/L_{3.6\mu\text{m}}$  ratio for the galaxies in our sample, where  $L_{3.6\mu\text{m}}$  corresponds to the luminosity of a pixel in the original IRAC  $3.6\mu\text{m}$  image (not the ICA version from S<sup>4</sup>G). Each line represents a galaxy, coloured by its total stellar mass. The figure shows a positive trend, with pixels hosting older stellar populations having larger M/L ratios. The horizontal lines mark different values adopted in the literature (dot-dashed line  $M/L = 0.41$ , Schombert et al. 2019; dotted line,  $M/L = 0.53$  Eskew et al. 2012; dashed line  $M/L = 0.6$ , Meidt et al. 2014).

### 6.3.2. Systematic errors in the stellar population fits at young ages

While examining the maps associated with the stellar population fitting (see Sect. 5.2.4), we noticed the presence of low metallicity values (LW  $[Z/H] < -1.3$ ) in a few regions encompassing very young stellar clusters (LW age  $< 400$  Myr). Such low metallicity values would be inconsistent with an internal and progressive chemical enrichment of the interstellar medium (e.g., Ho et al. 2017). This suggests that the fitting process converges towards a misleading local minimum, the bluest available stellar template, constrained by the youngest age bin (30 Myr) of the implemented template library. These low metallicity re-

gions usually coincide with strong  $H\alpha$  emission, indicating that these young clusters coincide with active star formation. In addition to the lack of younger templates (due to the low number of young and metal-poor stars in the E-MILES library), contributions from nebular emission as well as unmasked emission lines are expected to further impact the  $\chi^2$  minimisation in such ‘young’ regions. A visual inspection of the spectral fits for some associated spaxels revealed a systematic overestimation of the stellar continuum at wavelengths bluer than  $\sim 5100$  Å. We therefore deem these age and metallicity measurements (as well as  $E(B-V)$ ) unreliable. This issue has already been reported in several studies (e.g., Carrillo et al. 2020; Bittner et al. 2020), who similarly reported unexpected young and metal-poor regions.

We have explored whether adding younger templates to our age-metallicity grid is sufficient or not to overcome this issue. To this end, we used SSP models from the Bruzual & Bruzual evolutionary population synthesis database (Charlot and Bruzual 2007, private communication; CB07), computed assuming a Padova 1994 isochrone and a Chabrier (2003) IMF. In order to account for differences driven by using a different stellar library, we have defined two sets of CB07 templates: CB07-A, with five metallicity bins ( $[Z/H] = [-1.7, -0.7, -0.4, 0, 0.4]$ ) and 16 age bins, log-spaced from 30 Myr to 20 Gyr, i.e., with the same low-age limit than E-MILES, and CB07-B, with the same metallicity bins, but with a larger age coverage, including 25 age bins ranging from 1 Myr to 20 Gyr. Figure 24 presents the output LW age, LW  $[Z/H]$  and stellar  $E(B-V)$ , obtained with each different set of templates (E-MILES, CB07-A, and CB07-B) for the nuclear star-forming ring of NGC 3351. As expected, adding younger templates has an impact, in the sense that the young clusters are younger and mildly less metal-poor. However, the improvement is marginal, the derived metallicities for the above-mentioned regions being still significantly lower than for their surrounding spaxels. The associated low measured  $E(B-V)$  is also likely driven by the same mechanism, biasing the blue end of the best fit spectrum. We conclude here that including templates younger than 30 Myr unfortunately does not solve the degeneracy. A robust solution is beyond the reach of the present paper, and would require a broader consideration, examining a combined set of factors such as nebular emission (continuum and lines), template



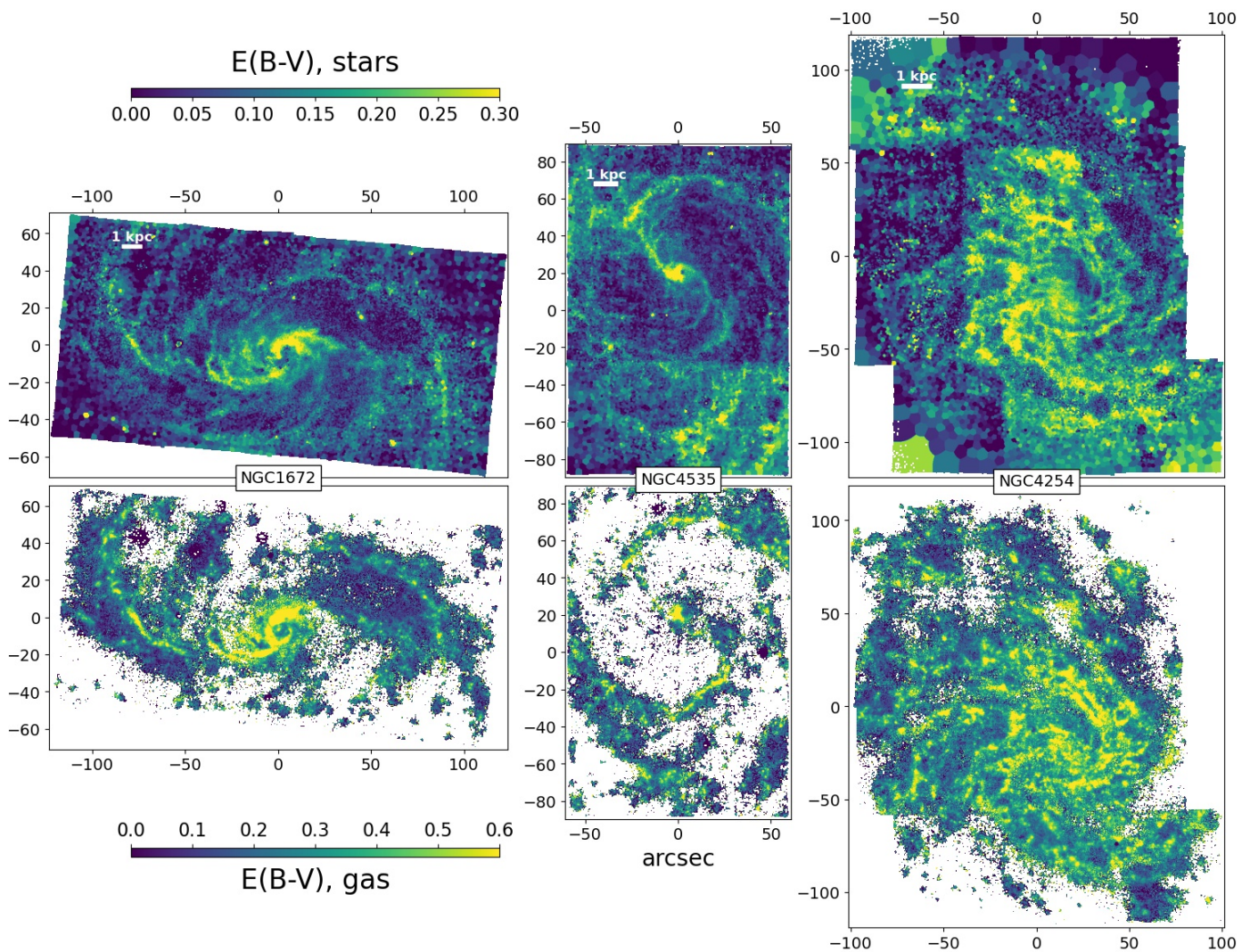

**Fig. 23.** Stellar and gas  $E(B - V)$  for three example galaxies. The stellar  $E(B - V)_{\text{stars}}$  is determined from the Voronoi binned datacubes used for stellar population analysis, while the gas  $E(B - V)_{\text{gas}}$  is computed from the Balmer decrement, derived from the spaxel-level analysis of the ionised gas emission lines (only regions with  $S/N > 4$  in the line emission are considered). The colour bars for the gaseous  $E(B - V)$  is stretched by a factor of two, to account for the average ratio  $E(B - V)_{\text{stars}} \sim 0.5 E(B - V)_{\text{gas}}$ .  $E(B - V)_{\text{stars}}$  traces similar structures as  $E(B - V)_{\text{gas}}$ , although jumps are evident when comparing the average level of some MUSE pointings to that of their neighbours (e.g., the bottom-right pointing in NGC 4535 and the three left-most pointings in NGC 4254).

mismatch due to the currently poor observational constraints in the young and metal-poor regime, and potential sky-subtraction residuals.

## 7. Data versions

### 7.1. The first PHANGS-MUSE public data release

PHANGS-MUSE is a legacy data set, with wide applications beyond those pursued by the PHANGS team. To this end, we provide public data releases of science-ready pipeline products, including both the fully-reduced mosaics (at native, copt and  $15''$  resolutions), and the DAP high-level data products (at the same three resolution levels). The science-ready data cubes and data products will be provided through two main links, via the ESO Archive tool (<http://archive.eso.org/scienceportal/home>) and also via the CADZ portal, where the PHANGS-ALMA dataset is also already available.

The anticipated first public data release (DR1.0, hereafter) will include the datasets and data products as described in

Sects. 4.2.9 and 5.2.6. Those were available as an internal PHANGS data release (with minor modifications), and have been already exploited in the course of several studies (published or submitted at the time of this writing), including Leroy et al. (2021a), Pessa et al. (2021), Turner et al. (2021), Williams et al. (2021), and A. Barnes et al. (in preparation), F. Belfiore et al. (in preparation), I. Beslic et al. (MNRAS submitted). An H II region catalogue based on the PHANGS-MUSE data will be presented in F. Santoro et al. (in preparation).

### 7.2. Early versions of the PHANGS-MUSE data

Results from the PHANGS-MUSE survey have already been published using preliminary versions of the data reduction pipeline, coupled with different analysis methods. We briefly summarise here the differences between these early versions of the reduced PHANGS data and that presented in the public PHANGS-MUSE data release (Sect. 7.1).

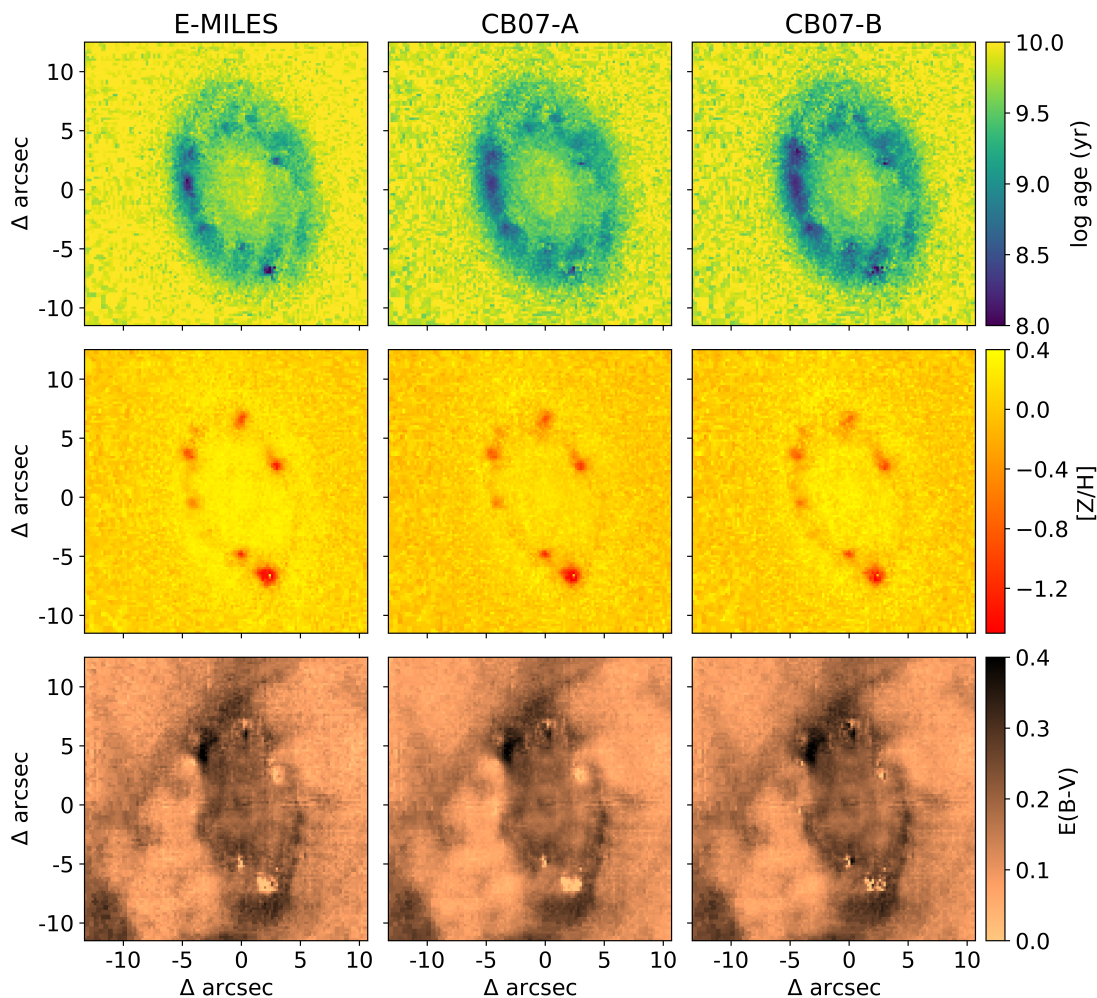

**Fig. 24.** Age (top row), metallicity (middle row), and extinction (bottom row) of the inner star-forming ring of NGC 3351 obtained using three different sets of templates; E-MILES (left column), CB07, excluding templates younger than 30 Myr (CB07-A; central column), and CB07 including young templates (CB07-B; right column). Adding younger templates to our template grid slightly alleviates the problem of extremely metal poor and young regions, in the sense that the young clusters are younger and mildly less metal-poor. However, the improvement is marginal, and these regions are still significantly more metal-poor than the surrounding pixels. Panels in the last row show, additionally, an abnormally low extinction in the young and metal-poor regions. This is likely a consequence of the same issue, as it is partially improved when younger templates are included. Overall, adding templates younger than 30 Myr to our age-metallicity grid does not provide a solution to the issue of young and extremely metal poor regions.

An initial sample of eight galaxies (IC 5332, NGC 0628, NGC 1087, NGC 1672, NGC 2835, NGC 3627, NGC 4254, NGC 4535) was reduced manually using `esorex` pipeline recipes (i.e. without the `pymusepipe` software framework). Stellar continuum fitting and emission line subtraction was performed using LZIFU (Ho et al. 2016). Further details on the data reduction and data analysis are provided in Kreckel et al. (2019). This data version was used in associated early PHANGS papers (Kreckel et al. 2017, 2018; Ho et al. 2019; Herrera et al. 2020; Kreckel et al. 2020). Both the astrometric accuracy and the absolute photometric calibration were not yet fully developed for this data version. Absolute flux calibration was determined only for NGC 0628, and we find an overall agreement in the  $H\alpha$  line flux between the older maps and the current DAP products to within

2% for this galaxy. Data from the remaining galaxies was used only to determine line ratios, and pixel-to-pixel comparisons between those maps and our latest version of the DRP and DAP find they underestimate line fluxes by up to 10% at  $S/N > 5$  in the  $H\alpha$  line flux, due to non-photometric observing conditions. Line ratios show significantly better systematic agreement, to within 3% at  $S/N > 5$  in  $[N II]/H\alpha$ .  $H II$  region catalogs derived from both versions have astrometric agreement of  $0.3''$  when cross-matching the unresolved objects.

Finally, the DRP and DAP described in this paper were used, in a preliminary form, for the development of tools internally to the PHANGS collaboration. The associated preliminary dataset for NGC 0628 was specifically used by Andrews et al. (2020). The main limitation of these early data versions is in the astrometric

calibration, and it did not significantly impact the results in that paper.

### 7.3. Future developments

This paper describes the data reduction and data analysis steps employed as a baseline in producing science-ready data products. However, as discussed throughout the paper, we are aware of several limitations of the current analysis which we plan to address accordingly.

Our planned next steps include:

- *Improved sky subtraction.* This both concerns the sky continuum and the sky emission lines. The former will be better constrained via a refined estimate of the sky continuum contribution using overlapping exposures and external constraints from multi-band HST images when available. For the latter, we would consider a principle component analysis (PCA) approach, similar to what has been developed by other groups (e.g. Soto et al. 2016). We hope this would result in significantly reduced stellar  $E(B - V)$  residuals between pointings (see Fig. 25) within the mosaic, and further scientific exploitation of the red end of the MUSE spectral coverage.
- *Improved geometric transformation.* The data release described in the present paper relies on fixed geometric and astrometric MUSE calibration files, as delivered with the raw datasets. We would examine whether a time-varying set of calibration files (provided via e.g., the MuseWise system implemented by the MUSE GTO team; Vriend 2015) could improve the registration of individual MUSE exposures of the same FoV.
- *Improved absolute flux zero-point calibration and astrometric registration.* We would make use of an improved photometry and astrometry for the ground-based Du Pont and Direct CCD imaging, and further exploit the existing PHANGS-HST imaging when possible.
- Use of the auto-calibration functionalities in the MUSE DRP to improve on the residual imprints left by the slicer-to-slicer variations (flat-fielding). While this is clearly a secondary and low-amplitude effect, the exploitation of all blank sky exposures during the night associated with individual exposures seems to give reasonable results and a significant improvement on test exposures. It still requires pre-calculated “AUTOCAL\_FACTORS” with carefully defined sky masks, hence goes beyond the present data release.
- *Application of alternative stellar population templates.* This would include a systematic study of the choice of alternative stellar population templates and its impact on inferred properties. In particular, we would assess whether the identification of anomalously low-metallicity young stellar population associated with high  $H\alpha$  equivalent widths is physical or reflects limitations in the templates currently employed.
- *Multi-component Gaussian emission line fits.* Secondary components or non-Gaussian profiles are sometimes visible for the emission lines in the MUSE data. Those may be associated with e.g., small-scale outflows, complex dynamical regimes (e.g., shocks) or (spectrally, spatially) unresolved structures. A systematic identification of spectra significantly impacted by our default assumption of single Gaussian profiles for each individual emission line is one of the listed improvements to be added to a future data release (see e.g. Henshaw et al. 2020a).

## 8. Key science enabled by PHANGS-MUSE

The PHANGS-MUSE survey enables a number of key science goals (see Section 2.3). In the following subsections we demonstrate the richness of the PHANGS-MUSE dataset.

### 8.1. Mapping of star formation rate

Dust proves an obstacle to inferring the direct physical conditions, as it acts to both extinguish and redden the stellar and nebular light. With PHANGS-MUSE, we can directly parameterise the effect of dust on nebular emission lines through the Balmer decrement (traced by the ratio of  $H\alpha/H\beta$ ). Figure 25 demonstrates the range of  $H\alpha/H\beta$  line ratios that we observe at  $S/N > 10$  for three galaxies in our sample, as a function of  $H\alpha$  surface brightness. These three galaxies represent the lowest stellar mass (NGC 5068), an average stellar mass flocculent morphology (NGC 4254) and the highest stellar mass, AGN-dominated, strongly barred morphology (NGC 1365). The majority of pixels are above the canonical  $H\alpha/H\beta$  of 2.86 (applicable for Case B recombination, assuming  $T_e = 10^4$  K and  $n_e = 100 \text{ cm}^{-3}$ ), revealing the impact of dust reddening across these spiral galaxies. Those pixels with lower values are predominantly consistent with 2.86 within uncertainties, even accounting for our fairly high  $S/N > 10$  cut.

As also reflected in Figure 20, a large fraction of pixels have significant detections in  $H\alpha$ , but are not detected in  $H\beta$  (Figure 25, histogram). For pixels where both emission lines are detected, we can apply an extinction correction at matched resolution. Applying an O’Donnell (1994) extinction law, and applying no correction for  $H\alpha/H\beta < 2.86$ , the observed Balmer decrements correspond to extinctions up to  $A_V \approx 4$  mag in these galaxies, which is the typical maximum detectable extinction value for our sample. Most pixels are consistent with  $A_V \approx 1-2$  mag, typical for many face-on galaxies (Kennicutt 1998). In NGC 1365, where the central AGN contributes to the high  $H\alpha$  intensity pixels, the assumed intrinsic  $H\alpha/H\beta = 2.86$  is probably not appropriate, resulting in an overestimation of  $A_V$  for these pixels.

Applying an extinction correction imposes a correlation between  $H\alpha/H\beta$  and extinction-corrected  $H\alpha$  surface brightness. Due to our  $H\beta$  detection limit, we cannot determine an extinction correction for highly extinguished pixels at low  $H\alpha$  surface brightness (represented by the dotted line). The small number of points in excess of this upper limit reflect slight variations in the  $H\beta$  error map. Accounting for that, we see no clear correlation between observed  $H\alpha$  brightness and dust extinction. The uniformity in  $H\alpha$  pixel-based surface brightness distribution between these three quite different galaxies reflects the uniformity in the  $H II$  region luminosity functions, tracing the underlying photoionisation physics powering the majority of the brightest emission (F. Santoro et al. in preparation). The PHANGS-MUSE dataset thus builds on previous work (e.g. Kreckel et al. 2018) and represents the basis for robust star formation rate maps using matched resolution extinction correction (Pessa et al. 2021).

### 8.2. Emission line diagnostics

As seen in Fig. 20, the detection of  $H\alpha$  emission across nearly all pixels in our mosaics is complemented by a high (>50%) detection fraction for a wide array of high and low ionisation species of oxygen, nitrogen and sulphur atoms even at the level of individual pixels. With binning, we can achieve near complete detection of these strong emission lines across our mosaics, providing new insights into not just the brightest regions

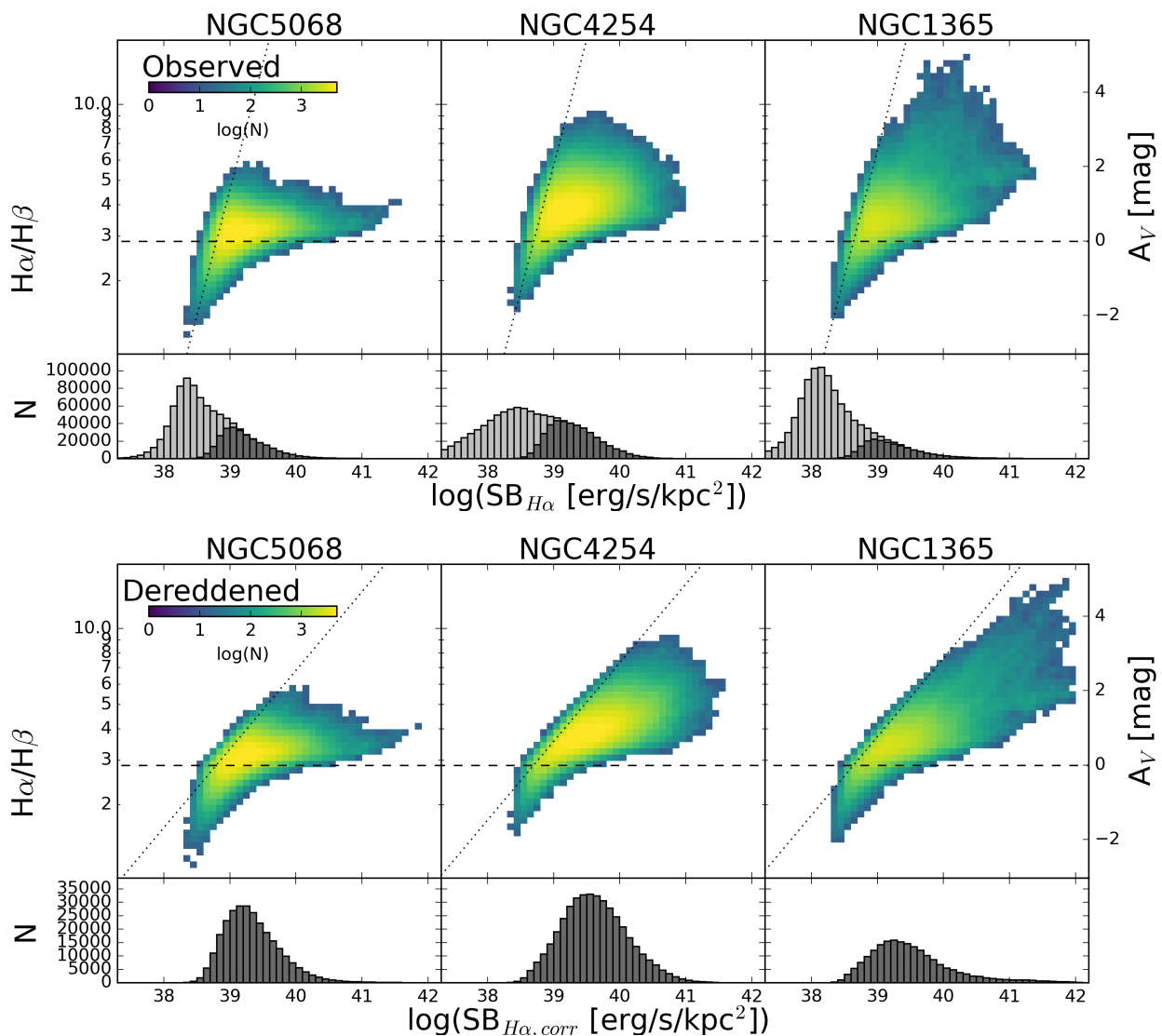

**Fig. 25.** Distribution of pixel-based  $H\alpha/H\beta$  line ratios as a function of observed (top) and extinction corrected (bottom)  $H\alpha$  surface brightness ( $SB_{H\alpha}$ ) for three galaxies of our sample (see text). We employ a S/N cut of 10 for both lines. Most pixels have  $H\alpha/H\beta > 2.86$  (dashed line, as predicted by case B recombination for  $T_e = 10^4$  K,  $n_e = 100$  cm $^{-3}$ ) and those that have ratios below this value are consistent within the errors. Because of this, when dereddening  $H\alpha$  we apply no correction for those pixels with  $H\alpha/H\beta < 2.86$ . At low  $H\alpha$  surface brightness, our  $H\beta$  sensitivity sets an upper threshold on the recoverable value of  $H\alpha/H\beta$ . The value of this threshold for the median  $H\beta$  error is indicated in all panels by the dotted lines. Histograms of  $SB_{H\alpha}$  are included for each set of plots for pixels that meet our S/N cut (in black) and those that do not (in grey). A significant number of pixels are excluded by requiring a S/N > 10 detection of  $H\beta$ . A wide range of extinctions is observed, with no obvious correlation with  $SB_{H\alpha}$ . This demonstrates the need for matched resolution constraints on the dust extinction. Within PHANGS-MUSE, the use of the Balmer decrement provides a unique opportunity to perform robust, extinction-corrected star formation rate measurements across the bulk of the galaxy disk.

but also into the physical conditions impacting the diffuse gas (F. Belfiore et al. in preparation). In addition, we achieve direct detection of weak, temperature-sensitive auroral emission lines across the  $\sim 5\%$  of pixels that correspond to the centres of the brightest H II regions (Ho et al. 2019). This wealth of emission lines enables a variety of diagnostics that constrain the physical properties of the ionised ISM, including the temperature, density, abundances, pressure, and dust extinction (Kreckel et al. 2019, 2020; A. Barnes et al. in preparation).

Well-established line diagnostics (Baldwin et al. 1981, BPT) can also distinguish the contribution of different sources of ionisation, e.g. supernova remnants (SNRs), shocks and planetary nebulae. Many of those sources act on <100 pc scales and are less luminous than neighbouring photoionised H II regions. As

such, they are distinguishable only when sufficiently high spatial resolution observations are obtained. When binning to larger scales, the intrinsic luminosity weighting means that the line ratios often become dominated by the brighter photoionised H II regions, and all spectral information on other ionising sources is lost.

Figure 26 demonstrates how BPT classifications (here using the Kauffmann et al. 2003 demarcation as an example) appear to change with changing spatial resolution, from our native 50–100 pc scales, to 150 pc and 500 pc scales. In the two galaxies shown, the diagnostic maps indicate widespread photoionisation due to star formation activity (in blue) in addition to ionisation from harder ionising sources (in red) such as shocks and AGN. Diffuse ionised gas (DIG) also exhibits line ratios consis-

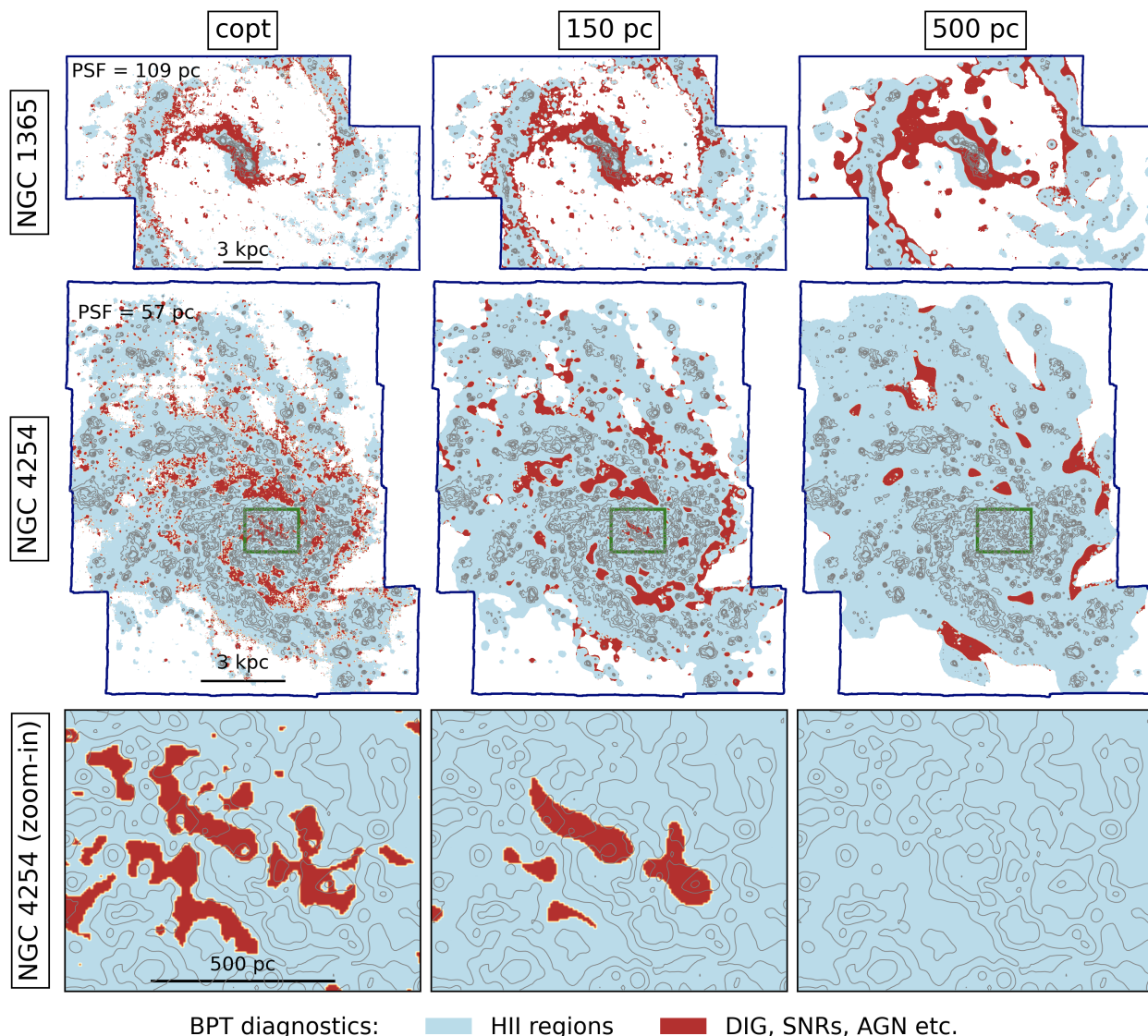

**Fig. 26.** Mapping how the pixel-based BPT classifications change as a function of physical resolution for NGC 1365 and NGC 4254. We convolve line maps of each target from ‘copt’ resolution to 150 pc and 500 pc scales and apply the Kauffmann et al. (2003)  $[\text{N II}]/\text{H}\alpha$  demarcation to distinguish photoionisation (blue) from harder ionising sources (shocks and AGN, in red). At high spatial resolution, the diffuse ionised gas (DIG) also displays line ratios consistent with such shock models (Belfiore et al in prep).  $\text{H}\alpha$  contours at the copt resolution (left panels) are shown at each scale for reference. In NGC 4254, as we convolve to larger spatial scales we see that the luminosity weighting results in a larger area of the map appearing consistent with photoionisation. This is more apparent in a zoomed-in view (bottom panel). Individual isolated sources with shock excitation (likely SNRs) and the imprint of the diffuse ionised gas are no longer distinguishable in such disk galaxies as we move to the largest 500 pc scales. In contrast, the strong, extended AGN contamination in NGC 1365 can still be recovered. These figures demonstrate the power of diagnostic line ratios in distinguishing ionization sources, as well as the importance of high (<150 pc resolution) imaging to obtain an accurate census of ionising sources in the disc.

tent with shock excitation, though the exact explanation for these line ratios is still unclear (Zhang et al. 2017). In NGC 1365 the strong central AGN clearly imprints a signal both in the galaxy centre as well as out to large kpc scales (Venturi et al. 2018). In NGC 4254, a flocculent star-forming disk, the red regions are likely due to a combination of DIG emission and SNRs.

Convolving our maps from the ‘copt’ resolution (50–100 pc) to 150 pc and 500 pc scales, we see that the number and distribution of ionising sources changes with decreasing spatial resolution. Nearly all individual sources in NGC 4254 are lost at 500 pc. However, the impact of the central AGN on NGC 1365 is recoverable even at this lowest physical resolution. These figures demonstrate the importance of our high (<100pc) spatial

resolution approach in constructing a complete census of ionising sources in the disks of these galaxies.

These images also demonstrate that while weaker emission lines often cannot be detected in pixel-scale maps certain regions e.g., in the outer part of the disc, a detection can be recovered with rather modest binning. In this sense, spatial binning of the original data cubes holds great promise for providing diagnostics for the full disc, and offers leverage for the study of the pervasive diffuse ionised gas (F. Belfiore et al. in preparation).

The multi-wavelength, multi-phase and multi-tracer approach, as adopted by the PHANGS project and illustrated in Fig. 5, has the potential to provide a key link for further dissecting the baryon cycle, probing those complex gaseous plus

stellar galactic ecosystems, and placing quantitative constraints on the feedback physics that regulates the chemical and dynamical evolution of the ISM (Chevance et al. 2020; Kim et al. 2021, A. Barnes et al. in preparation). PHANGS-MUSE more specifically enables us to catalogue individual H II regions (Kreckel et al. 2019, F. Santoro et al. in preparation) along with other ionising sources (PNe, SNRs; F. Scheuermann et al., in preparation), crucially informing us about the impact of the individual young clusters catalogued by *HST* (Turner et al. 2021), and the evolving parent GMCs (Sun et al. 2020a,b; Rosolowsky et al. 2021, A. Hughes et al. in preparation). This cross-observatory approach will provide new insights into stellar feedback (Herrera et al. 2020) and provide fertile testing grounds for future *JWST* studies of heavily embedded star formation.

### 8.3. Star formation histories and dynamical environments

Turning to the stellar continuum, MUSE data enable us to infer stellar masses and ages, breaking the long-standing degeneracy between reddening due to dust and reddening due to an ageing stellar population, going well beyond what is possible from broadband colours. Figure 27 reflects the power of our stellar spectroscopic fits presenting the multi-dimensionality of the PHANGS-MUSE data products. While it is clear that our inferred stellar masses trace the broadband light (top row), the order-of-magnitude spread reflects predominantly the range in stellar ages (second row). This correlation qualitatively dominates over variations driven by stellar dust reddening (third row) or changes in stellar abundance (bottom row). Ongoing work explores how these high resolution ( $\sim 100$  pc) constraints on the stellar population relate to traditional scaling relations, such as the resolved stellar main sequence (Pessa et al. 2021). It also provides essential input when carrying out comprehensive modelling of ionising sources in the disc, which in the literature has been suggested to contain a non-negligible contribution from hot evolved main sequence stars (Zhang et al. 2017, F. Belfiore et al. in preparation).

One other crucial part of the PHANGS-MUSE science case relies on mapping wide areas in order to sample a variety of dynamical environments (spiral arm, bar, centre; M. Querejeta et al., submitted). These trace the individual impact of the galactic potential on the stars and the ionised gas, as well as perturbations from non-axisymmetry (e.g., bar and spiral structures) in the disc (see Fig. 5).

As an illustration, Figure 28 shows the pixel-based distribution of stellar velocity dispersion as a function of stellar mass surface density ( $\Sigma_{M_\star}$ ) for three of our galaxies (top row). We apply environmental masks (M. Querejeta et al., submitted) that classify each target into distinct morphological environments: centre, bar, and disc. Environments and galaxy morphologies are shown directly at the top of Fig. 28, while each bin is colour-coded by the median environment (second row). The highest dispersions are associated with high  $\Sigma_{M_\star}$ , and map to the locations morphologically classified as centre- or bar-dominated, while disc-dominated regions generally exhibit lower velocity dispersions (as expected). We also find good correspondence between stellar ages, mass surface density and dynamics. Colouring each bin by the median luminosity-weighted age (centre row) reveals an expected correlation between younger ages and lower  $\Sigma_{M_\star}$  (e.g. at larger radii) in the most disk-dominated galaxies (NGC 5068 and NGC 4254). NGC 1365 presents a more complicated star formation history, with older stellar ages dominating across the bar. While we find good consistency between expectations based on morphology and the dynamical structure revealed

by MUSE kinematics, it also provides new insight into the nature of various dynamical structures. For example, we detect a turn-over in the stellar velocity dispersion towards the centre of NGC 1365, at the highest densities, suggesting a cold, and potentially older, central dynamical structure.

Figures 27 and 28 are meant as a first glimpse at the richness of the PHANGS-MUSE dataset, emphasising the power and beauty (Fig. 5) of two-dimensional spectroscopic mapping of star-forming galactic discs, and the scientific potential which will be developed in future studies by our team and the community via the public data releases.

## 9. Summary

In this paper, we present a detailed account of the PHANGS-MUSE survey, which delivers MUSE/VLT integral-field spectroscopy in the optical for a set of 19 nearby star-forming galactic discs. PHANGS-MUSE both covers and resolves a significant fraction of the optical disc, and in particular maps the region enclosing most of its observed molecular gas content (as detected via the CO(2–1) line). The 19 galaxies of the PHANGS-MUSE sample are part of 38 systems surveyed by PHANGS-HST, all drawn from the parent sample of 90 PHANGS-ALMA galaxies, and will be targeted for eight band 2–21  $\mu\text{m}$  imaging as part of PHANGS-*JWST* Cycle 1 Treasure program. This makes such a campaign a unique tool to address the physics of various tracers pertaining to the onset of star formation, stellar evolution and feedback.

We provide a description of the main science objectives for PHANGS-MUSE. That includes a refreshed and resolved view on scaling relations, probing the impact of feedback and its relation to the local environment, better understanding the chemical history of galactic disks, determining the intricate link between dynamical regimes and star formation. The PHANGS-MUSE data can be further exploited on many scientific fronts, representing a huge legacy program for the scientific community.

Compared to other spectroscopic surveys of galaxies, PHANGS-MUSE stands out for the sheer number of spectra observed. With millions of independent spatial elements, PHANGS-MUSE covers a rich variety of galactic local environments, all at a typical intrinsic resolution of 50 pc. Compared to other two-dimensional IFU galaxy surveys (e.g. MANGA, SAMI, CALIFA) we target many fewer galaxies but in far greater detail, achieving a qualitatively different physical resolution. Compared to planned surveys of the Milky Way and MCs (e.g. SDSS-V/LVM) we more uniformly sample the  $z = 0$  galaxy population. And thanks to the multiwavelength coverage by *HST* and ALMA at matched or better resolution, we have an unparalleled multi-wavelength view of the baryon cycle within nearby massive star-forming main-sequence galaxies.

We detail the pipeline flows associated with the data reduction and analysis, demonstrating a robust while challenging set up to address our ambitious PHANGS-MUSE dataset. We emphasise the modularity of our setup, strongly motivated by the need to re-process and re-analyse the entire set of raw and reduced data several times, driven by, e.g., algorithmic improvements and tests. The reduction pipeline is heavily based on the MUSE DRP routines, wrapped up via the `pymusepipe` package, while for our DAP we further tuned a PHANGS-specific package inherited from the `gist` package, focusing on the use of, e.g., `pPXF` for all major fitting stages (stellar kinematics, emission lines, stellar populations). Challenges on the data reduction side include the sky subtraction, accurate astrometric solution for all individual exposures, and post-processed homogenisation of the

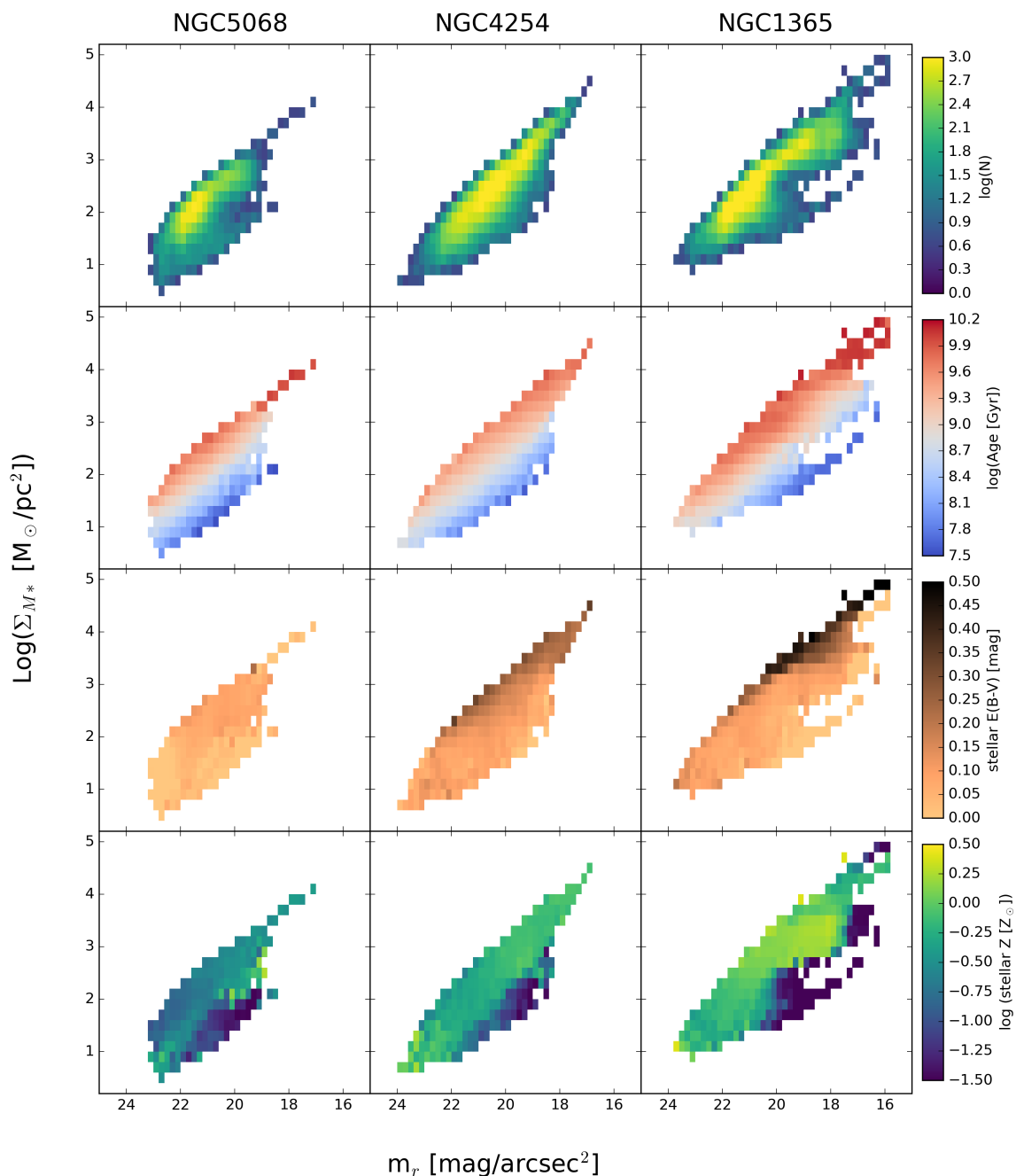

**Fig. 27.** Stellar mass surface density ( $\Sigma_{M_*}$ ) computed from the MUSE spectroscopy as a function of  $r$ -band surface brightness ( $m_r$ ) for three representative galaxies (see caption of Fig. 25 and the associated text). All measurements are performed on Voronoi binned regions that reach at least a stellar continuum  $S/N = 35$ . For all histograms, bins are required to contain at least three measurements. Top row: The binned distribution reveals a clear correlation between mass and light, but with up to an order of magnitude scatter (the colour scale, in  $\log(N)$  being set up by the point number density). Second row: Colouring bins by the median luminosity-weighted stellar age, we demonstrate that the spread is dominated by variations in stellar age. Third row: Colouring bins by the median stellar reddening  $E(B - V)$  reveals a secondary dependence, reflecting the long known degeneracy between dust extinction and stellar age. Bottom row: Colouring bins by the median stellar metallicity illustrates the global scaling with mass as well as additional local variations with both luminosity and stellar mass surface density throughout the disc. We note that very low metallicity values may correspond to an unsolved degeneracy due to bright and very young stellar clusters (see Sect. 6.3.2). As demonstrated in this set of figures, PHANGS-MUSE enables us to infer stellar masses and ages, breaking the long-standing degeneracy between reddening due to dust and reddening due to an ageing stellar population.

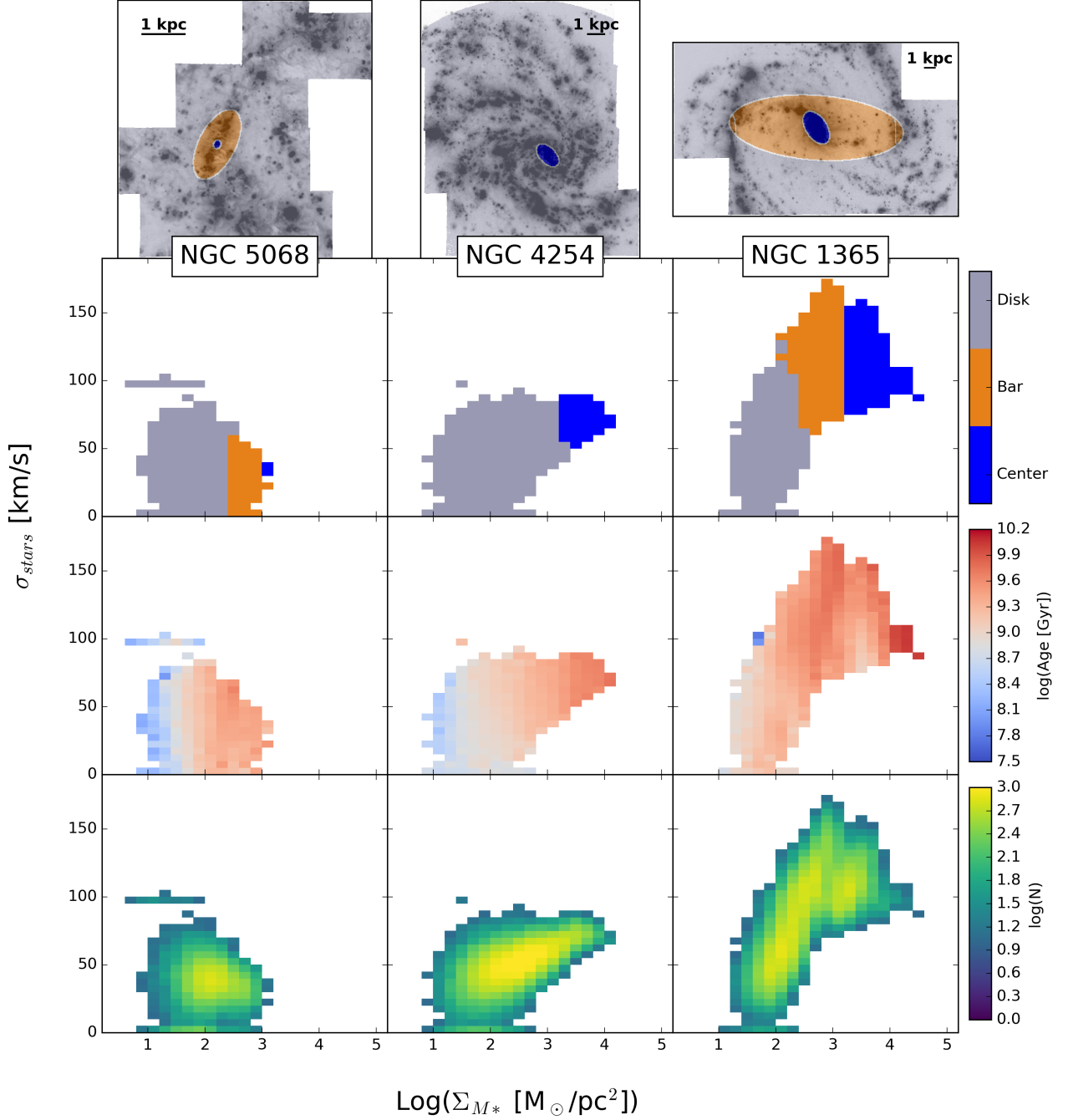

**Fig. 28.** Changes in stellar velocity dispersion reflected by their dynamical environment. These three galaxies represent galaxies at the lowest stellar mass (NGC 5068), an average stellar mass flocculent morphology (NGC 4254) and the highest stellar mass, AGN-dominated, strongly barred morphology (NGC 1365). Top: Each galaxy is broken down into its centre (blue), bar (orange), and disc (grey) environments from M. Querejeta et al. (submitted). Bottom: We then plot the distribution of values from the individual Voronoi bins (see Section 5.1) comparing the stellar velocity dispersion ( $\sigma_{stars}$ ) to the stellar mass surface density ( $\Sigma_{M*}$ ). We further colour-code each part of the histogram by the environment (2nd row), the median luminosity-weighted stellar age (3rd row) or the number density (4th row). The disc-dominated galaxies (NGC 5068, NGC 4254) show moderate  $\sigma_{stars}$  with an increase at high  $\Sigma_{M*}$ , corresponding to the central environment, and younger stellar ages at lower  $\Sigma_{M*}$  (in the spiral arm and outer disk). NGC 1365 presents a more complicated star formation history, with older stellar ages dominating across the bar corresponding to increased stellar dispersions. In this set of figures, we see how our PHANGS-MUSE data allows us to trace the individual impact of the galactic potential on the stars, as well as perturbations from non-axisymmetry (e.g., bar and spiral structures) in the disc.



PSF for each mosaic: these are all addressed via specific and simple algorithms, sometimes supported by existing software (e.g., `pypher` or `mpdaf`). The demanding steps for the data analysis are mostly associated with the individual binning schemes and the extraction of the star formation history (and associated extinction) maps.

We then provide quantitative measures of the quality of the MUSE-PHANGS data when it comes to wavelength, astrometry and photometric calibrations. We also give a detailed account of the quality of the spectral fits which drive the delivered science maps, demonstrating that the fits are overall of excellent quality, while regions heavily contaminated by foreground stars or reflecting the presence of very young sources may need further attention.

The outcome of the data reduction and analysis processes are formatted into a PHANGS-MUSE Public Data Release, namely DR1.0, which includes: full native datacubes of the 19 galaxy mosaics, encompassing both the data spectra as well as their estimated variances, their reconstructed images for a list of standard broad- and medium-band filters, and a large set of derived maps representing extracted information pertaining to the stellar and gas kinematics, emission line gas, stellar and gas extinction, and stellar populations. Earlier versions of the PHANGS-MUSE dataset were distributed internally and exploited in a series of published works. Going beyond PHANGS-MUSE DR1.0, subsequent Data Releases will potentially include a number of key improvements concerning, e.g., the photometry, astrometry or parameter fitting.

We close the presentation of the PHANGS-MUSE survey by illustrating the science potential of this new observational window on nearby star-forming discs. We provide brief accounts of the  $H\alpha$  pixel-based surface brightness distribution and how dust correction impact the associated distribution of line fluxes and ratios (Sect. 8.1), the importance of resolving regions with different emission line regimes (Sect. 8.2), the variation of gas physical states, dynamical states and star formation histories among various dynamical environments within discs (Sect. 8.3). These only represent a glimpse at the richness of the PHANGS-MUSE dataset: we believe that its (first and subsequent) public releases will help developing a better understanding of how the ‘baryon cycle’ proceeds and how it connects with their nearby galaxy disc hosts and their dynamical structures.

*Acknowledgements.* This work was carried out as part of the PHANGS collaboration. ES, FS, RME, TGW acknowledge funding from the European Research Council (ERC) under the European Union’s Horizon 2020 research and innovation programme (grant agreement No. 694343). SCOG and RSK acknowledge financial support from the German Research Foundation (DFG) via the collaborative research center (SFB 881, Project-ID 138713538) “The Milky Way System” (subprojects A1, B1, B2, and B8). They also acknowledge funding from the Heidelberg Cluster of Excellence “STRUCTURES” in the framework of Germany’s Excellence Strategy (grant EXC-2181/1, Project-ID 390900948) and from the European Research Council via the ERC Synergy Grant “ECOGAL” (grant 855130). FBI, ATB, IB acknowledges funding from the European Research Council (ERC) under the European Union’s Horizon 2020 research and innovation programme (grant agreement No.726384/Empire). CE acknowledges funding from the Deutsche Forschungsgemeinschaft (DFG) Sachbeihilfe, grant number BI1546/3-1. EJW acknowledges support from the Deutsche Forschungsgemeinschaft (DFG, German Research Foundation) – Project-ID 138713538 – SFB 881 (“The Milky Way System”, subproject P2). JMDK and MC gratefully acknowledge funding from the Deutsche Forschungsgemeinschaft (DFG) through an Emmy Noether Research Group (grant number KR4801/1-1) and the DFG Sachbeihilfe (grant number KR4801/2-1) and from the European Research Council (ERC) under the European Union’s Horizon 2020 research and innovation programme via the ERC Starting Grant MUSTANG (grant agreement number 714907). E.C. acknowledges support from ANID project Basal AFB-170002. KK, OE, and FS gratefully acknowledge funding from the German Research Foundation (DFG) in the form of an Emmy Noether Research Group (grant number KR4598/2-1, PI Kreckel). EW acknowledges support from the DFG via SFB

881 “The Milky Way System” (Project-ID 138713538; sub-project P2). JPe acknowledges support by the Programme National “Physique et Chimie du Milieu Interstellaire” (PCMI) of CNRS/INSU with INC/INP, co-funded by CEA and CNES. Based on observations collected at the European Southern Observatory under ESO programmes 1100.B-0651, 095.C-0473, and 094.C-0623 (PHANGS-MUSE; PI Schinnerer), as well as 094.B-0321 (MAGNUM; PI Marconi), 099.B-0242, 0100.B-0116, 098.B-0551 (MAD; PI Carollo) and 097.B-0640 (TIMER; PI Gadotti). This paper makes use of data gathered with the 2.5 meter du Pont located at Las Campanas Observatory, Chile, and data based on observations carried out at the MPG 2.2m telescope on La Silla, Chile. JCL acknowledges support for PHANGS-HST (program number 15654), provided through a grant from the Space Telescope Science Institute under NASA contract NAS5-26555. PHANGS-HST is based on observations made with the NASA/ESA Hubble Space Telescope, and obtained from the data archive at STScI. STScI is operated by the Association of Universities for Research in Astronomy, Inc. under NASA contract NAS 5-26555.

## References

- Abazajian, K. N., Adelman-McCarthy, J. K., Agüeros, M. A., et al. 2009, *ApJS*, 182, 543
- Agertz, O. & Kravtsov, A. V. 2015, *ApJ*, 804, 18
- Agertz, O. & Kravtsov, A. V. 2016, *ApJ*, 824, 79
- Anand, G. S., Lee, J. C., Van Dyk, S. D., et al. 2021, *MNRAS*, 501, 3621
- Andrews, J. E., Jencson, J. E., Van Dyk, S. D., et al. 2020, arXiv e-prints, arXiv:2009.13541
- Astropy Collaboration, Price-Whelan, A. M., Sipőcz, B. M., et al. 2018, *AJ*, 156, 123
- Baade, D., Meisenheimer, K., Iwert, O., et al. 1999, *The Messenger*, 95, 15
- Bacon, R., Conseil, S., Mary, D., et al. 2017, *A&A*, 608, A1
- Bacon, R. & Monnet, G. 2017, *Optical 3D-Spectroscopy for Astronomy* (Weinheim, Germany: Wiley-VCH Verlag GmbH & Co. KGaA)
- Bacon, R., Piqueras, L., Conseil, S., Richard, J., & Shepherd, M. 2016, *MPDAF: MUSE Python Data Analysis Framework*
- Baldwin, J. A., Phillips, M. M., & Terlevich, R. 1981, *PASP*, 93, 5
- Barnes, A. T., Longmore, S. N., Dale, J. E., et al. 2020, *MNRAS*, 498, 4906
- Belfiore, F., Maiolino, R., Tremonti, C., et al. 2017, *MNRAS*, 469, 151
- Belfiore, F., Westfall, K. B., Schaefer, A., et al. 2019, *AJ*, 158, 160
- Berg, D. A., Skillman, E. D., Croxall, K. V., et al. 2015, *ApJ*, 806, 16
- Bigiel, F., Leroy, A., Walter, F., et al. 2008, *AJ*, 136, 2846
- Bittner, A., Falcón-Barroso, J., Nedelchev, B., et al. 2019, *A&A*, 628, A117
- Bittner, A., Sánchez-Blázquez, P., Gadotti, D. A., et al. 2020, *A&A*, 643, A65
- Blanc, G. A., Heiderman, A., Gebhardt, K., Evans, Neal J., I., & Adams, J. 2009, *ApJ*, 704, 842
- Blanc, G. A., Weinzirl, T., Song, M., et al. 2013, *The Astronomical Journal*, 145, 138, arXiv: 1303.1552
- Bolatto, A. D., Wong, T., Utomo, D., et al. 2017, *ApJ*, 846, 159
- Boquien, M., Calzetti, D., Combes, F., et al. 2011, *AJ*, 142, 111
- Boucaud, A., Bocchio, M., Abergel, A., et al. 2016, *A&A*, 596, A63
- Bradley, L., Sipőcz, B., Robitaille, T., et al. 2020, *astropy/photutils: 1.0.0*
- Brinchmann, J., Charlot, S., White, S. D. M., et al. 2004, *MNRAS*, 351, 1151
- Bryant, J. J., Croom, S. M., van de Sande, J., et al. 2019, *MNRAS*, 483, 458
- Bundy, K., Bershady, M. A., Law, D. R., et al. 2015, *The Astrophysical Journal*, 798, 7
- Calzetti, D. 2001, *PASP*, 113, 1449
- Calzetti, D., Kennicutt, R. C., J., Bianchi, L., et al. 2005, *ApJ*, 633, 871
- Cano-Díaz, M., Sánchez, S. F., Zibetti, S., et al. 2016, *ApJ*, 821, L26
- Cappellari, M. 2017, *MNRAS*, 466, 798
- Cappellari, M. & Copin, Y. 2003, *MNRAS*, 342, 345
- Cappellari, M. & Emsellem, E. 2004, *PASP*, 116, 138
- Cappellari, M., Emsellem, E., Krajnović, D., et al. 2011, *Monthly Notices of the Royal Astronomical Society*, 416, 1680
- Cardelli, J. A., Clayton, G. C., & Mathis, J. S. 1989, *ApJ*, 345, 245
- Carrillo, A., Jogee, S., Drory, N., et al. 2020, *MNRAS*, 493, 4094
- Chabrier, G. 2003, *PASP*, 115, 763
- Chevanne, M., Kruijssen, J. M. D., Krumholz, M. R., et al. 2020, arXiv e-prints, arXiv:2010.13788
- Cicone, C., Bothwell, M., Wagg, J., et al. 2017, *A&A*, 604, A53
- Clark, C. J. R., Verstocken, S., Bianchi, S., et al. 2018, *A&A*, 609, A37
- Colombo, D., Hughes, A., Schinnerer, E., et al. 2014, *ApJ*, 784, 3
- Corbelli, E., Braine, J., Bandiera, R., et al. 2017, *A&A*, 601, A146
- Croom, S. M., Lawrence, J. S., Bland-Hawthorn, J., et al. 2012, *MNRAS*, 421, 872
- Croom, S. M., Owers, M. S., Scott, N., et al. 2021, *MNRAS*[arXiv:2101.12224]
- Croxall, K. V., Pogge, R. W., Berg, D. A., Skillman, E. D., & Moustakas, J. 2016, *ApJ*, 830, 4

- de Amorim, A. L., García-Benito, R., Cid Fernandes, R., et al. 2017, *MNRAS*, 471, 3727
- de Zeeuw, P. T., Bureau, M., Emsellem, E., et al. 2002, *mnras*, 329, 513
- Draine, B. T. 2011, *Physics of the Interstellar and Intergalactic Medium*, Princeton Series in Astrophysics (Princeton University Press)
- Egusa, F., Hirota, A., Baba, J., & Muraoka, K. 2018, *ApJ*, 854, 90
- Ellison, S. L., Lin, L., Thorp, M. D., et al. 2021, *MNRAS*, 501, 4777
- Emsellem, E., van der Burg, R. F. J., Fensch, J., et al. 2019, *A&A*, 625, A76
- Erroz-Ferrer, S., Carollo, C. M., den Brok, M., et al. 2019, *MNRAS*, 484, 5009
- Eskew, M., Zaritsky, D., & Meidt, S. 2012, *AJ*, 143, 139
- Evans, D. W., Riello, M., De Angeli, F., et al. 2018, *A&A*, 616, A4
- Fujimoto, Y., Chevance, M., Haydon, D. T., Krumholz, M. R., & Kruijssen, J. M. D. 2019, *MNRAS*, 487, 1717
- Fusco, T., Bacon, R., Kamann, S., et al. 2020, *A&A*, 635, A208
- Gadotti, D. A., Sánchez-Blázquez, P., Falcón-Barroso, J., et al. 2019, *MNRAS*, 482, 506
- Gaia Collaboration, Brown, A. G. A., Vallenari, A., et al. 2018, *A&A*, 616, A1
- Gensior, J., Kruijssen, J. M. D., & Keller, B. W. 2020, *MNRAS*, 495, 199
- Genzel, R., Tacconi, L. J., Gracia-Carpio, J., et al. 2010, *MNRAS*, 407, 2091
- Gil de Paz, A., Boissier, S., Madore, B. F., et al. 2007, *ApJS*, 173, 185
- Grisdale, K., Agertz, O., Romeo, A. B., Renaud, F., & Read, J. I. 2017, *Monthly Notices of the Royal Astronomical Society*, 466, 1093, arXiv: 1608.08639
- Haas, M. R., Schaye, J., Booth, C. M., et al. 2013, *MNRAS*, 435, 2955
- Haffner, L. M., Dettmar, R. J., Beckman, J. E., et al. 2009, *Reviews of Modern Physics*, 81, 969
- Harris, C. R., Millman, K. J., van der Walt, S. J., et al. 2020, *Nature*, 585, 357–362
- Henshaw, J., Ginsburg, A., & Riemer, M. 2020a, *scousepy: Semi-automated multi-COMPONENT Universal Spectral-line fitting Engine*
- Henshaw, J. D., Kruijssen, J. M. D., Longmore, S. N., et al. 2020b, *Nature Astronomy*, 4, 1064
- Herrera, C. N., Pety, J., Hughes, A., et al. 2020, *A&A*, 634, A121
- Hirota, A., Egusa, F., Baba, J., et al. 2018, *PASJ*, 70, 73
- Ho, I. T., Kreckel, K., Meidt, S. E., et al. 2019, *ApJ*, 885, L31
- Ho, I. T., Medling, A. M., Groves, B., et al. 2016, *Ap&SS*, 361, 280
- Ho, I. T., Meidt, S. E., Kudritzki, R.-P., et al. 2018, *A&A*, 618, A64
- Ho, I. T., Seibert, M., Meidt, S. E., et al. 2017, *ApJ*, 846, 39
- Hopkins, P. F., Kereš, D., Oñorbe, J., et al. 2014, *MNRAS*, 445, 581
- Hopkins, P. F., Narayanan, D., & Murray, N. 2013, *MNRAS*, 432, 2647
- Hsieh, B. C., Lin, L., Lin, J. H., et al. 2017, *ApJ*, 851, L24
- Hughes, A., Meidt, S., Colombo, D., et al. 2016, in *From Interstellar Clouds to Star-Forming Galaxies: Universal Processes?*, ed. P. Jablonka, P. André, & F. van der Tak, Vol. 315, 30–37
- Hunter, D. A., Elmegreen, B. G., & Baker, A. L. 1998, *ApJ*, 493, 595
- Hunter, J. D. 2007, *Computing in Science & Engineering*, 9, 90
- Husser, T.-O., Kamann, S., Dreizler, S., et al. 2016, *A&A*, 588, A148
- Jeffreson, S. M. R., Kruijssen, J. M. D., Keller, B. W., Chevance, M., & Glover, S. C. O. 2020, *MNRAS*, 498, 385
- Jiménez-Donaire, M. J., Bigiel, F., Leroy, A. K., et al. 2019, *ApJ*, 880, 127
- Johansson, J., Thomas, D., & Maraston, C. 2012, *MNRAS*, 421, 1908
- Kalinova, V., van de Ven, G., Lyubenova, M., et al. 2017, *MNRAS*, 464, 1903
- Kauffmann, G., Heckman, T. M., Tremonti, C., et al. 2003, *Monthly Notices of the Royal Astronomical Society*, 346, 1055
- Kawamura, A., Mizuno, Y., Minamidani, T., et al. 2009, *ApJS*, 184, 1
- Kennicutt, Robert C., J. 1989, *ApJ*, 344, 685
- Kennicutt, Robert C., J. 1998, *ApJ*, 498, 541
- Kennicutt, Robert C., J., Armus, L., Bendo, G., et al. 2003, *PASP*, 115, 928
- Kennicutt, R. C., Calzetti, D., Aniano, G., et al. 2011, *PASP*, 123, 1347
- Kim, J., Chevance, M., Kruijssen, J. M. D., et al. 2021, *MNRAS*, 504, 487
- Kopsacheili, M., Zezas, A., & Leonidaki, I. 2020, *MNRAS*, 491, 889
- Kreckel, K., Blanc, G. A., Schinnerer, E., et al. 2016, *ApJ*, 827, 103
- Kreckel, K., Faesi, C., Kruijssen, J. M. D., et al. 2018, *ApJ*, 863, L21
- Kreckel, K., Groves, B., Bigiel, F., et al. 2017, *ApJ*, 834, 174
- Kreckel, K., Ho, I. T., Blanc, G. A., et al. 2020, *MNRAS*, 499, 193
- Kreckel, K., Ho, I. T., Blanc, G. A., et al. 2019, *ApJ*, 887, 80
- Kretschmer, M., & Teyssier, R. 2020, *MNRAS*, 492, 1385
- Krumholz, M. R., Burkhardt, B., Forbes, J. C., & Crocker, R. M. 2018, *MNRAS*, 477, 2716
- Lang, P., Meidt, S. E., Rosolowsky, E., et al. 2020, *ApJ*, 897, 122
- Lee, J. C., Whitmore, B. C., Thilker, D. A., et al. 2021, arXiv e-prints, arXiv:2101.02855
- Leroy, A. K., Sandstrom, K. M., Lang, D., et al. 2019, *ApJS*, 244, 24
- Leroy, A. K., Schinnerer, E., Hughes, A., et al. 2021a, arXiv e-prints, arXiv:2104.07739
- Leroy, A. K., Schinnerer, E., Hughes, A., et al. 2021b, arXiv e-prints, arXiv:2104.07739
- Leroy, A. K., Walter, F., Brinks, E., et al. 2008, *AJ*, 136, 2782
- Leroy, A. K., Walter, F., Sandstrom, K., et al. 2013, *AJ*, 146, 19
- Leung, G. Y. C., Leaman, R., van de Ven, G., et al. 2018, *MNRAS*, 477, 254
- Lin, L., Ellison, S. L., Pan, H.-A., et al. 2020, *ApJ*, 903, 145
- Lopez, L. A., Krumholz, M. R., Bolatto, A. D., Prochaska, J. X., & Ramirez-Ruiz, E. 2011, *ApJ*, 731, 91
- Lopez, L. A., Krumholz, M. R., Bolatto, A. D., et al. 2014, *ApJ*, 795, 121
- Mac Low, M.-M. & Klessen, R. S. 2004, *Reviews of Modern Physics*, 76, 125
- Makarov, D., Prugniel, P., Terekhova, N., Courtois, H., & Vauglin, I. 2014, *A&A*, 570, A13
- Martin, C. L. & Kennicutt, Robert C., J. 2001, *ApJ*, 555, 301
- McKee, C. F. & Ostriker, E. C. 2007, *ARA&A*, 45, 565
- McLeod, A. F., Kruijssen, J. M. D., Weisz, D. R., et al. 2020, *ApJ*, 891, 25
- Medling, A. M., Cortese, L., Croom, S. M., et al. 2018, *MNRAS*, 475, 5194
- Meidt, S. E., Schinnerer, E., García-Burillo, S., et al. 2013, *ApJ*, 779, 45
- Meidt, S. E., Schinnerer, E., van de Ven, G., et al. 2014, *ApJ*, 788, 144
- Momose, R., Koda, J., Kennicutt, Robert C., J., et al. 2013, *ApJ*, 772, L13
- O'Donnell, J. E. 1994, *ApJ*, 422, 158
- Oey, M. S., Parker, J. S., Mikles, V. J., & Zhang, X. 2003, *AJ*, 126, 2317
- Olivier, G. M., Lopez, L. A., Rosen, A. L., et al. 2021, *ApJ*, 908, 68
- Ostriker, E. C., McKee, C. F., & Leroy, A. K. 2010, *ApJ*, 721, 975
- Ostriker, E. C. & Shetty, R. 2011, *ApJ*, 731, 41
- Padmanabhan, N., Schlegel, D. J., Finkbeiner, D. P., et al. 2008, *ApJ*, 674, 1217
- Pellegrini, E. W., Baldwin, J. A., & Ferland, G. J. 2011, *ApJ*, 738, 34
- Pessa, I., Schinnerer, E., Belfiore, F., et al. 2021, *A&A*, in press; arXiv:2104.09536, arXiv:2104.09536
- Pietrinferni, A., Cassisi, S., Salaris, M., & Castelli, F. 2004, *ApJ*, 612, 168
- Poggianti, B. M., Moretti, A., Gullieuszk, M., et al. 2017, *ApJ*, 844, 48
- Qwerejeta, M., Meidt, S. E., Schinnerer, E., et al. 2015, *ApJS*, 219, 5
- Rathjen, T.-E., Naab, T., Girichidis, P., et al. 2021, *MNRAS*, 504, 1039
- Renaud, F., Bournaud, F., Emsellem, E., et al. 2015, *Monthly Notices of the Royal Astronomical Society*, 454, 3299
- Riello, M., De Angeli, F., Evans, D. W., et al. 2018, *A&A*, 616, A3
- Romeo, A. B. 2020, *MNRAS*, 491, 4843
- Rosales-Ortega, F. F., Kennicutt, R. C., Sánchez, S. F., et al. 2010, *MNRAS*, 405, 735
- Rosolowsky, E., Hughes, A., Leroy, A. K., et al. 2021, *MNRAS*, 502, 1218
- Rousseau-Nepton, L., Martin, R. P., Robert, C., et al. 2019, *MNRAS*, 489, 5530
- Saintonge, A., Catinella, B., Tacconi, L. J., et al. 2017, *ApJS*, 233, 22
- Saintonge, A., Kauffmann, G., Wang, J., et al. 2011, *MNRAS*, 415, 61
- Salim, S., Rich, R. M., Charlot, S., et al. 2007, *ApJS*, 173, 267
- Sánchez, S. F., Barrera-Ballesteros, J. K., Colombo, D., et al. 2021, *MNRAS*, 503, 1615
- Sánchez, S. F., Kennicutt, R. C., Gil de Paz, A., et al. 2012, *A&A*, 538, A8
- Sánchez, S. F., Pérez, E., Sánchez-Blázquez, P., et al. 2016a, *Rev. Mexicana Astron. Astrofis.*, 52, 171
- Sánchez, S. F., Pérez, E., Sánchez-Blázquez, P., et al. 2016b, *Rev. Mexicana Astron. Astrofis.*, 52, 21
- Sánchez, S. F., Rosales-Ortega, F. F., Iglesias-Páramo, J., et al. 2014, *A&A*, 563, A49
- Sánchez-Blázquez, P., Ocvirk, P., Gibson, B. K., Pérez, I., & Peletier, R. F. 2011, *MNRAS*, 415, 709
- Sánchez-Menguiano, L., Sánchez, S. F., Kawata, D., et al. 2016, *ApJ*, 830, L40
- Sanders, D. B., Scoville, N. Z., & Solomon, P. M. 1985, *ApJ*, 289, 373
- Sarzi, M., Falcón-Barroso, J., Davies, R. L., et al. 2006, *MNRAS*, 366, 1151
- Scannapieco, C., Wadepuhl, M., Parry, O. H., et al. 2012, *MNRAS*, 423, 1726
- Schlafly, E. F. & Finkbeiner, D. P. 2011, *ApJ*, 737, 103
- Schmidt, M. 1959, *ApJ*, 129, 243
- Schombert, J., McGaugh, S., & Lelli, F. 2019, *MNRAS*, 483, 1496
- Schruba, A., Leroy, A. K., Walter, F., et al. 2011, *AJ*, 142, 37
- Semenov, V. A., Kravtsov, A. V., & Gnedin, N. Y. 2018, *ApJ*, 861, 4
- Semenov, V. A., Kravtsov, A. V., & Gnedin, N. Y. 2021, arXiv e-prints, arXiv:2103.13406
- Serre, D., Villeneuve, E., Carfantan, H., et al. 2010, in *Society of Photo-Optical Instrumentation Engineers (SPIE) Conference Series*, Vol. 7736, Adaptive Optics Systems II, ed. B. L. Ellerbroek, M. Hart, N. Hubin, & P. L. Wizinowich, 773649
- Sheth, K., Regan, M., Hinz, J. L., et al. 2010, *PASP*, 122, 1397
- Shetty, S. A., Bershady, M. A., Westfall, K. B., et al. 2020, *ApJ*, 901, 101
- Sorai, K., Kuno, N., Muraoka, K., et al. 2019, *PASJ*, 71, S14
- Soto, K. T., Lilly, S. J., Bacon, R., Richard, J., & Conseil, S. 2016, *MNRAS*, 458, 3210
- Strauss, M. A., Weinberg, D. H., Lupton, R. H., et al. 2002, *The Astronomical Journal*, 124, 1810
- Sun, J., Leroy, A. K., Ostriker, E. C., et al. 2020a, *ApJ*, 892, 148
- Sun, J., Leroy, A. K., Schinnerer, E., et al. 2020b, *ApJ*, 901, L8
- Turner, J. A., Dale, D. A., Lee, J. C., et al. 2021, *MNRAS*, 502, 1366
- Utreras, J., Blanc, G. A., Escala, A., et al. 2020, *ApJ*, 892, 94
- Vazdekis, A., Koleva, M., Ricciardelli, E., Röck, B., & Falcón-Barroso, J. 2016, *MNRAS*, 463, 3409
- Venturi, G., Nardini, E., Marconi, A., et al. 2018, *A&A*, 619, A74
- Verley, S., Combes, F., Verdes-Montenegro, L., Bergond, G., & Leon, S. 2007, *A&A*, 474, 43
- Viaene, S., Fritz, J., Baes, M., et al. 2014, *A&A*, 567, A71

- Virtanen, P., Gommers, R., Oliphant, T. E., et al. 2020, *Nature Methods*, 17, 261
- Vogt, F. P. A., Pérez, E., Dopita, M. A., Verdes-Montenegro, L., & Borthakur, S. 2017, *A&A*, 601, A61
- Vriend, W.-J. 2015, in *Science Operations 2015: Science Data Management*, 1
- Weilbacher, P. M., Palsa, R., Streicher, O., et al. 2020a, *A&A*, 641, A28
- Weilbacher, P. M., Palsa, R., Streicher, O., et al. 2020b, *A&A*, 641, A28
- Westfall, K. B., Cappellari, M., Bershad, M. A., et al. 2019, *AJ*, 158, 231
- Williams, B. F., Lazzarini, M., Plucinsky, P. P., et al. 2018, *ApJS*, 239, 13
- Williams, T. G., Schinnerer, E., Emsellem, E., et al. 2021, arXiv e-prints, arXiv:2102.01091
- Wong, T. & Blitz, L. 2002, *ApJ*, 569, 157
- Zaritsky, D., Kennicutt, Robert C., J., & Huchra, J. P. 1994, *ApJ*, 420, 87
- Zhang, K., Yan, R., Bundy, K., et al. 2017, *MNRAS*, 466, 3217
- Zurita, A., Rozas, M., & Beckman, J. E. 2000, *A&A*, 363, 9
- <sup>27</sup> Max-Planck-Institute for extraterrestrial Physics, Giessenbachstraße 1, D-85748 Garching, Germany
- <sup>28</sup> Institut de Radioastronomie Millimétrique (IRAM), 300 Rue de la Piscine, F-38406 Saint Martin d’Hères, France
- <sup>29</sup> LERMA, Observatoire de Paris, PSL Research University, CNRS, Sorbonne Universités, 75014 Paris, France.
- <sup>30</sup> Center for Astrophysics and Space Sciences, Department of Physics, University of California, San Diego, 9500 Gilman Dr., La Jolla, CA 92093, USA
- <sup>31</sup> Department of Physics and Astronomy, Johns Hopkins University, Baltimore, MD 21218, USA

<sup>1</sup> European Southern Observatory, Karl-Schwarzschild-Straße 2, 85748 Garching, Germany

e-mail: eric.emsellem@eso.org

<sup>2</sup> Univ Lyon, Univ Lyon1, ENS de Lyon, CNRS, Centre de Recherche Astrophysique de Lyon UMR5574, F-69230 Saint-Genis-Laval France

<sup>3</sup> Max-Planck-Institute for Astronomy, Königstuhl 17, D-69117 Heidelberg, Germany

<sup>4</sup> INAF — Osservatorio Astrofisico di Arcetri, Largo E. Fermi 5, I-50125, Florence, Italy

<sup>5</sup> Sydney Institute for Astronomy, School of Physics, Physics Road, The University of Sydney, Darlington 2006, NSW, Australia

<sup>6</sup> Departamento de Astronomía, Universidad de Chile, Santiago, Chile

<sup>7</sup> Observatories of the Carnegie Institution for Science, Pasadena, CA, USA

<sup>8</sup> Research School of Astronomy and Astrophysics, Australian National University, Canberra, ACT 2611, Australia

<sup>9</sup> Astronomisches Rechen-Institut, Zentrum für Astronomie der Universität Heidelberg, Mönchhofstraße 12-14, D-69120 Heidelberg, Germany

<sup>10</sup> Gemini Observatory/NSF’s NOIRLab, 950 N. Cherry Avenue, Tucson, AZ, 85719, USA

<sup>11</sup> Departamento de Física de la Tierra y Astrofísica, Universidad Complutense de Madrid, E-28040 Madrid, Spain

<sup>12</sup> Sternberg Astronomical Institute, Lomonosov Moscow State University, Universitetsky pr. 13, 119234 Moscow, Russia

<sup>13</sup> Universität Heidelberg, Zentrum für Astronomie, Institut für theoretische Astrophysik, Albert-Ueberle-Straße 2, D-69120, Heidelberg, Germany

<sup>14</sup> Universität Heidelberg, Interdisziplinäres Zentrum für Wissenschaftliches Rechnen, Im Neuenheimer Feld 205, D-69120 Heidelberg, Germany

<sup>15</sup> Department of Astronomy, The Ohio State University, 140 West 18th Avenue, Columbus, OH 43210, USA

<sup>16</sup> Sterrenkundig Observatorium, Universiteit Gent, Krijgslaan 281 S9, B-9000 Gent, Belgium

<sup>17</sup> Observatorio Astronómico Nacional (IGN), C/Alfonso XII, 3, E-28014 Madrid, Spain

<sup>18</sup> Department of Physics, University of Alberta, Edmonton, AB T6G 2E1, Canada

<sup>19</sup> Institute for Astronomy, University of Hawaii, 2680 Woodlawn Drive, Honolulu, HI 96822, USA

<sup>20</sup> Argelander-Institut für Astronomie, Universität Bonn, Auf dem Hügel 71, D-53121 Bonn, Germany

<sup>21</sup> Centro de Astronomía (CITEVA), Universidad de Antofagasta, Avenida Angamos 601, Antofagasta, Chile

<sup>22</sup> Aix Marseille Univ, CNRS, CNES, LAM (Laboratoire d’Astrophysique de Marseille), F-13388 Marseille, France

<sup>23</sup> Department of Physics and Astronomy, University of Wyoming, Laramie, WY 82071, USA

<sup>24</sup> Research School of Astronomy and Astrophysics, Australian National University, Canberra, ACT 2611, Australia

<sup>25</sup> Université de Toulouse, UPS-OMP, IRAP, F-31028 Toulouse cedex 4, France

<sup>26</sup> Harvard-Smithsonian Center for Astrophysics, 60 Garden Street, Cambridge, MA 02138, USA

## Appendix A: Contributions

The PHANGS–MUSE Survey campaign and the associated data products are the outcome of a large team effort, with major contributions from many and input from the entire team. The VLT/MUSE Large Programme was PI’ed by E. Schinnerer. The current paper has benefited from work and insights from many members of the team. In the following, we summarise the key contributions which brought us from the early discussions in 2015, to this point.

**Observation Design, Data Processing, and Quality Assurance of the MUSE Data:** the specific efforts required for designing the MUSE science strategy and observations, its implementation, monitoring, data gathering, data reduction and analysis, quality checks was channelled through a MUSE-focused Working Group within the broader PHANGS team, led by E. Emsellem since its implementation in 2017. The PHANGS–MUSE working group included F. Belfiore, G. Blanc, E. Congiu, E. Emsellem, I-T. Ho, B. Groves, K. Kreckel, R. McElroy, I. Pessa, P. Sanchez-Blazquez, F. Santoro, E. Schinnerer. The design and submission of the MUSE Observation Blocks to ESO Portal were handled by B. Groves, R. McElroy, and C. Faesi, with help from E. Emsellem. The observing campaign monitoring and book-keeping were conducted by R. McElroy and F. Santoro, who also led the uploading and management of the raw data on the Heidelberg computer nodes, with contributions from E. Emsellem and E. Schinnerer. An initial shell version of a MUSE dataflow was written by G. Blanc and B. Groves. The `pymusepipe` package was written by E. Emsellem, with team contributions by E. Congiu and F. Santoro. The specific alignment process for the MUSE mosaicking was conducted in parallel by E. Emsellem, I-T. Ho, R. McElroy, K. Kreckel and F. Santoro. The Data Analysis Pipeline (DAP) was developed by F. Belfiore, initially based on the `gist` package (Bittner et al. 2019), with contributions by E. Emsellem and I. Pessa (an early version of the data analysis framework was written and implemented by I-T. Ho). Extensive tests pertaining to the extraction of the stellar population information and stellar extinction were conducted by I. Pessa with support from F. Belfiore, E. Emsellem, I-T. Ho and P. Sanchez-Blazquez. An early version of the datasets were reduced by R. McElroy, and analysed by I-T. Ho and K. Kreckel using LZIFU (Ho et al. 2016). The subsequent releases were reduced mainly by E. Emsellem and F. Santoro, with the efforts on the analysis led by F. Belfiore and I. Pessa. All data organisation on the MPIA computers was led by R. McElroy from 2017 to 2018, and then by F. Santoro.

**Management of the PHANGS Collaboration:** E. Schinnerer has served as the leader of the PHANGS collaboration since 2015. G. Blanc, E. Emsellem, A. Leroy, and E. Rosolowsky have acted as the PHANGS steering committee. E. Rosolowsky has served as team manager since 2018. The PHANGS ‘core team’ provides key input and oversight to all major collaboration decisions. The core team includes: F. Bigiel, G. Blanc, E. Emsellem, A. Escala, B. Groves, A. Hughes, K. Kreckel, J.M.D. Kruijssen, J. Lee, A. Leroy, S. Meidt, M. Querejeta, J. Pety, E. Rosolowsky, P. Sanchez-Blazquez, K. Sandstrom, E. Schinnerer, A. Schrub, and A. Usero. Scientific exploitation of PHANGS–MUSE has taken place largely in the context of the ‘Ionised ISM and its Relation to Star Formation’ (IonisedISM) and ‘Large Scale Dynamical Processes’ (Dynamics) science working groups. The IonisedISM group was led by B. Groves and K. Sandstrom in 2019, and since 2020 by B. Groves and K. Kreckel. The Dynamics group has been led by S. Meidt and M. Querejeta since 2019.

**Preparation of this Paper:** E. Emsellem has managed the preparation of the text and figures in this paper in close collaboration with E. Schinnerer. E. Emsellem wrote Sect 1, 3.1, 4.1, 4.2.1–4.2.5, 6.1.3–6.1.5, 6.3.1, 7, and 9, provided Figs. 2, 3, 6, 7, 8, 9, 10, 14, 16, 23, made heavy reviews of all sections until finalisation. Major contributions to the paper were provided by F. Belfiore, K. Kreckel and F. Santoro. F. Belfiore wrote Sec. 5.1, 5.2, 6.2.1, 6.2.2 and generated Figures 2, 3, 5, 11, 12, 13, 17, 18, 19, 21, Tables 1, 2, 3. I. Pessa provided text and figures for stellar population related subsections (6.2.4, 6.3.2; Fig. 21, 22, 24). E. Congiu provided text for Sect 3.2, 4.2.6, 4.2.7, 4.2.8, 6.1.2 and the basis for Fig 7. B. Groves provided heavy input and edits for the sample and science goals and the quality assessment Sections (2.2), and generated and wrote the section about star masks (5.3). F. Santoro provided text in Sect 4, Fig. 4 and Table A.1. K. Kreckel provided text in 6.1.1, 6.1.3, 6.2.3, 8 and Fig. 15, 20, 25, 27, 28. Beyond these, many in the team provided significant input, text or figures, including: G. Blanc, O. Egorov (Fig. 26), R. Klessen, P. Sanchez-Blazquez.

**Observatory and Community Support:** PHANGS–MUSE would not exist without the key contributions from many staff at the European Southern Observatory, and the expert and unfailing support from the Observatory. This includes all staff involved in receiving and dealing with Observing Blocks, the Observatory Staff in Chile, the User Support Department staff associated with MUSE as well as all the behind-the-scene supporting people whose efforts and dedication made the PHANGS–MUSE Large Programme a reality. We especially thank Elena Valenti of the ESO user-support department for her continuous support. We also wish to acknowledge specific discussions and superb software-related support from Ralf Palsa. Beyond ESO, our programme benefited greatly from insights and support from several members of the community. We acknowledge the specific contributions from individuals in the MUSE GTO team, including Roland Bacon, Simon Conseil, Laure Piqueras, and Peter Weilbacher, who were or are key actors in the development and writing of `mpdaf` and MUSE DRS, and provided invaluable insights.

**Table A.1.** Table reporting galaxy and pointing ID (col1), sky coordinates of the pointing (columns 2 and 3), day and starting time of the OB (column 4), progressive number (increasing with the exposure observing time) of the science exposures part of the OB and included in the final mosaic (column 5), PSF FWHM estimated using the final OB data cube (column 6), and MUSE observation mode (column 7).

Galaxy & Pointing ID	RA [ $^{\circ}$ ]	DEC [ $^{\circ}$ ]	TPL start	Exposure #	PSF (FWHM) [ $''$ ]	MUSE mode WFM
IC5332 P01	353.622663	-36.10046	2018-06-14T08:00:41	1-2-3-4	0.59	noAO
IC5332 P02	353.603097	-36.10029	2018-07-11T06:07:18	1-2-3-4	0.80	noAO
IC5332 P03	353.622731	-36.08404	2018-07-11T08:14:50	1-2-3-4	0.67	noAO
IC5332 P04	353.60243	-36.0847	2018-07-11T09:18:27	1-2-3-4	0.72	noAO
IC5332 P05	353.612201	-36.117	2018-07-12T07:19:22	1-2-3-4	0.75	noAO
NGC0628 P01	24.179717	15.75473	2015-09-15T05:00:21	1-2-3	0.73	noAO
NGC0628 P02	24.168492	15.76554	2017-07-22T07:36:21	1-2-3	0.77	noAO
NGC0628 P03	24.157267	15.77634	2017-07-25T07:31:28	1-2	0.73	noAO
			2017-11-13T03:43:40	1-2-3		
NGC0628 P04	24.146037	15.78714	2017-09-16T04:17:06	1-2-3	0.84	noAO
NGC0628 P05	24.190942	15.76554	2016-12-30T01:01:19	1-2-3	0.74	noAO
NGC0628 P06	24.179717	15.77634	2016-10-01T04:56:00	1	0.62	noAO
			2016-10-01T05:21:15	1-2		
NGC0628 P07	24.168492	15.78714	2016-10-01T06:08:00	1-2-3	0.60	noAO
NGC0628 P08	24.157262	15.79794	2017-07-21T08:25:39	1-2-3	0.69	noAO
NGC0628 P09	24.202171	15.77634	2017-11-13T01:22:29	1-2-3	0.70	noAO
NGC0628 P10	24.191146	15.78908	2014-10-31T03:39:46	1-2-3	0.75	noAO
NGC0628 P11	24.175675	15.79605	2014-10-31T04:40:25	1-2-3	0.74	noAO
NGC0628 P12	24.168492	15.80875	2017-11-13T02:32:55	1-2-3	0.66	noAO
NGC1087 P01	41.596158	-0.49892	2017-11-13T04:56:31	1-2-3-4	0.69	noAO
NGC1087 P02	41.612722	-0.4987	2017-12-21T02:05:40	1-2-3-4	0.79	noAO
NGC1087 P03	41.612686	-0.48263	2017-12-21T03:09:30	1-2-3	0.83	noAO
			2017-12-21T03:56:29	1-2		
NGC1087 P04	41.596478	-0.48255	2018-01-12T01:32:38	1-2-3-4	0.63	noAO
NGC1087 P05	41.596292	-0.51499	2018-01-10T01:43:24	1-2-3-4	0.84	noAO
NGC1087 P06	41.612674	-0.51478	2018-01-11T01:02:44	1-2-3-4	0.63	noAO
NGC1300 P01	49.921565	-19.41124	2019-02-03T01:41:13	1-2-3-4	0.78	AO
NGC1300 P02	49.904626	-19.41147	2019-08-29T09:19:34	1-2	0.66	AO
NGC1300 P03	49.938663	-19.41111	2019-09-25T07:57:43	1-2-3-4	0.75	AO
NGC1300 P04	49.93881	-19.42729	2019-10-08T07:39:28	1-2-3-4	0.81	AO
NGC1300 P05	49.904584	-19.39516	2019-12-02T04:41:28	1-2-3-4	0.54	AO
NGC1300 P06	49.921554	-19.39518	2019-12-03T05:12:50	1-2-3-4	0.50	AO
NGC1300 P07	49.938568	-19.39515	2019-12-21T00:55:54	1-2-3-4	0.63	AO
NGC1300 P08	49.955684	-19.40844	2019-12-23T01:39:45	1-2-3-4	0.56	AO
NGC1300 P09	49.921481	-19.42735	2019-12-22T01:34:49	1-2-3-4	0.58	AO
NGC1300 P10	49.904615	-19.4272	2019-12-22T02:42:19	1-2-3-4	0.62	AO
NGC1300 P11	49.887401	-19.42193	2020-01-16T01:26:09	1-2-3-4	0.54	AO
NGC1300 P12	49.887328	-19.4058	2020-01-16T02:41:23	1-2-3-4	0.69	AO
NGC1365 P01	53.421733	-36.14044	2018-01-10T02:49:23	1-2-3-4	0.71	noAO
NGC1365 P02	53.381807	-36.1409	2018-10-17T07:19:24	1-2-3-4	0.82	noAO
NGC1365 P03	53.401334	-36.12483	2018-01-20T01:16:28	1-2-3-4	0.83	noAO
NGC1365 P04	53.381516	-36.12465	2018-01-20T02:25:06	1-2-3-4	0.90	noAO
NGC1365 P05	53.421647	-36.12486	2018-10-16T05:26:10	1-2-3-4	0.92	noAO
NGC1365 P06	53.381737	-36.15673	2018-11-05T05:41:35	1-2-3-4	0.72	noAO
NGC1365 P07	53.401428	-36.15677	2018-11-06T05:32:56	1-2-3-4	0.64	noAO
NGC1365 P08	53.421804	-36.15702	2018-11-07T04:30:38	1-2-3-4	0.90	noAO
NGC1365 P09	53.441205	-36.14062	2018-12-04T03:58:31	1-2-3	0.90	noAO
NGC1365 P10	53.441226	-36.12449	2018-12-04T04:53:10	1-2-3-4	1.08	noAO
NGC1365 P11	53.361474	-36.14065	2018-12-05T04:08:13	1-2-3	0.58	noAO
NGC1365 P12	53.361534	-36.15674	2018-12-05T05:18:24	1-2-3-4	0.76	noAO
NGC1365 P30	53.402083	-36.14056	2014-10-12T04:31:28	1-2-3-4	0.82	noAO
			2014-10-12T05:30:02	1-2-3-4		
NGC1385 P01	54.378854	-24.50028	2019-10-06T08:06:01	1-2-3-4	0.49	AO
NGC1385 P02	54.360994	-24.50053	2019-12-31T03:56:25	1-2	0.38	AO

Table A.1. continued.

Galaxy & Pointing ID	RA °	DEC °	TPL start	Exposure #	PSF (FWHM) "	MUSE mode WFM
NGC1385 P03	54.369803	-24.48441	2019-12-31T04:55:57	1-2	0.57	AO
			2020-01-20T01:12:41	1-2-3-4		
NGC1385 P04	54.369803	-24.48441	2020-01-20T02:12:43	1-2-3-4	0.69	AO
			2020-12-05T02:17:13	1-2-3-4		
NGC1385 P05	54.378854	-24.51639	2020-01-21T01:14:06	1-2-3-4	0.59	AO
NGC1433 P01	55.506902	-47.22178	2018-10-16T06:52:54	1-2-3-4	0.70	AO
NGC1433 P02	55.530064	-47.22185	2019-10-05T06:48:42	1-2-3-4	0.63	AO
NGC1433 P03	55.553469	-47.2217	2019-10-05T07:57:53	1-2-3-4	0.83	AO
NGC1433 P04	55.483191	-47.22189	2019-10-06T06:02:47	1-2-3-4	0.60	AO
NGC1433 P05	55.459083	-47.22203	2019-10-07T06:46:16	1-2-3	0.63	AO
			2019-10-07T07:59:06	1		
NGC1433 P06	55.45893	-47.2055	2019-11-02T04:33:56	1-2-3-4	0.65	AO
NGC1433 P07	55.482862	-47.20541	2019-11-20T02:08:18	1-2-3	0.70	AO
			2019-11-20T03:09:00	1		
NGC1433 P08	55.506986	-47.20549	2019-11-21T02:11:14	1-2-3-4	0.65	AO
NGC1433 P09	55.530772	-47.20538	2019-11-22T06:27:26	1-2-3-4	0.71	AO
NGC1433 P10	55.554174	-47.20554	2019-12-20T04:30:19	1-2-3-4	0.62	AO
NGC1433 P11	55.553626	-47.23813	2019-12-21T02:16:23	1-2-3-4	0.61	AO
NGC1433 P12	55.529952	-47.23809	2019-12-21T04:27:47	1-2-3-4	0.65	AO
NGC1433 P13	55.506442	-47.23789	2019-12-22T04:24:22	1-2	0.65	AO
			2019-12-22T05:05:18	1-2		
NGC1433 P14	55.482729	-47.23792	2019-12-23T03:48:53	1-2-3-4	0.51	AO
NGC1433 P15	55.459171	-47.23791	2019-12-30T03:38:48	1-2-3-4	0.64	AO
NGC1512 P01	60.998425	-43.34935	2018-12-30T01:11:52	1-2-3-4	0.73	noAO
NGC1512 P02	60.997871	-43.33288	2018-12-30T03:46:33	1-2-3-4	0.85	noAO
NGC1512 P03	60.976057	-43.3331	2018-02-17T01:02:45	1-2-3-4-5	1.18	noAO
NGC1512 P04	60.953684	-43.33286	2018-02-18T01:08:42	1-2-3-4	0.80	noAO
NGC1512 P05	60.953722	-43.34897	2018-02-19T01:04:07	1-2-3-4	0.68	noAO
NGC1512 P06	60.954141	-43.36546	2019-01-10T02:41:43	1-2-3-4	0.70	noAO
NGC1512 P07	60.976389	-43.36524	2019-01-10T03:47:10	1-2-3-4	0.83	noAO
NGC1512 P08	60.998479	-43.36538	2019-01-10T04:52:57	1-2-3-4	0.93	noAO
NGC1512 P30	60.975987	-43.34905	2017-09-21T06:53:05	1	0.64	noAO
			2017-09-21T08:30:27	1-2		
			2017-09-22T08:39:40	1		
NGC1566 P01	65.030061	-54.93785	2018-12-14T03:12:39	1-2-3-4	0.54	AO
NGC1566 P02	64.974665	-54.93714	2019-01-15T02:28:00	1-2-3-4	0.56	AO
NGC1566 P03	65.013148	-54.95397	2020-12-10T04:30:27	1-2-3-4	0.60	AO
NGC1566 P04	64.985261	-54.92184	2019-01-25T00:53:23	1-2-3-4	0.65	AO
NGC1566 P05	65.013286	-54.92178	2019-01-27T00:52:13	1-2-3-4	0.63	AO
NGC1566 P06	64.985399	-54.95382	2019-01-27T02:02:45	1-2-3-4	0.72	AO
NGC1566 P07	65.011776	-54.9057	2019-01-28T01:09:07	1-2-3-4	0.64	AO
NGC1566 P30	65.001794	-54.93786	2017-10-23T04:45:57	1-2-3-4	0.64	AO
NGC1672 P01	71.444433	-59.25258	2017-11-12T06:54:01	1-2-3-4	0.65	noAO
NGC1672 P02	71.440988	-59.23654	2017-12-23T04:11:46	1-2-3-4	0.89	noAO
NGC1672 P03	71.410094	-59.23802	2017-11-13T06:07:01	1-2-3-4	0.73	noAO
NGC1672 P04	71.412987	-59.25384	2017-11-25T05:07:09	1-2-3-4	0.65	noAO
NGC1672 P05	71.475798	-59.25114	2017-12-26T05:11:09	1-2-3-4	0.80	noAO
NGC1672 P06	71.47238	-59.23514	2017-12-19T04:31:59	1-2-3-4	0.77	noAO
NGC1672 P07	71.377135	-59.23943	2017-12-19T05:38:10	1-2-3-4	0.71	noAO
NGC1672 P08	71.381706	-59.25546	2018-01-11T02:26:31	1-2-3-4	0.68	noAO
NGC2835 P01	139.47034	-22.33869	2017-12-15T06:22:14	1-2-3-4	0.78	noAO
NGC2835 P02	139.470252	-22.37082	2018-01-16T07:38:48	1-2-3-4	1.08	noAO
NGC2835 P03	139.487844	-22.36179	2018-01-18T03:42:20	1-2-3-4	0.93	noAO
NGC2835 P04	139.487928	-22.3458	2018-01-23T03:26:36	1-2-3-4	0.67	noAO
NGC2835 P05	139.452986	-22.34596	2018-02-14T02:03:35	1-2-3-4	0.85	noAO
NGC2835 P06	139.452841	-22.36209	2018-02-20T01:20:57	1-2-3-4	0.71	noAO
NGC2835 P30	139.470371	-22.35446	2017-02-02T02:58:32	1-2-3-4	0.87	noAO
NGC3351 P01	161.007339	11.7042	2019-02-10T04:59:15	1-2-3-4	0.71	noAO
NGC3351 P02	160.974424	11.7042	2019-02-10T06:03:50	1-2-3-4	0.76	noAO
NGC3351 P03	160.990893	11.68806	2019-03-02T03:17:26	1-2-3-4	0.66	noAO

Table A.1. continued.

Galaxy & Pointing ID	RA °	DEC °	TPL start	Exposure #	PSF (FWHM) "	MUSE mode WFM
NGC3351 P04	160.990873	11.72028	2019-03-02T04:16:25	1-2-3-4	0.73	noAO
NGC3351 P05	161.007392	11.68802	2019-03-03T03:51:18	1-2-3-4	0.82	noAO
NGC3351 P06	160.974484	11.72025	2019-03-03T05:02:01	1-2-3-4	0.98	noAO
NGC3351 P07	161.007289	11.72022	2019-03-11T02:49:48	1-2-3-4	0.84	noAO
NGC3351 P08	160.974375	11.68819	2019-03-12T02:42:02	1-2-3-4	0.74	noAO
NGC3351 P30	160.990417	11.70381	2016-03-30T00:04:22	1-2-3-4	0.61	noAO
			2016-04-04T00:43:01	1-2-3-4		
NGC3627 P01	170.072929	12.98949	2018-01-25T07:19:09	1-2-3-4	0.68	noAO
NGC3627 P02	170.055847	12.98976	2018-05-13T23:25:01	1-2-3-4	0.78	noAO
NGC3627 P03	170.054709	12.97342	2018-05-08T01:35:58	1-2-3-4	0.98	noAO
NGC3627 P04	170.071261	12.97362	2018-05-14T00:35:00	1-2-3-4	0.75	noAO
NGC3627 P05	170.072366	13.0058	2018-05-14T01:41:04	1-2-3-4	0.80	noAO
NGC3627 P06	170.056162	13.00601	2018-05-14T23:25:02	1-2-3-4	0.77	noAO
NGC3627 P07	170.054957	12.95769	2018-05-15T00:29:52	1-2-3-4	0.74	noAO
NGC3627 P08	170.071501	12.95767	2018-05-15T01:34:18	1-2-3-4	0.81	noAO
NGC4254 P01	184.713694	14.41518	2018-04-16T02:49:03	1-2-3-4-5	0.63	AO
NGC4254 P02	184.697794	14.4153	2018-05-19T02:22:33	1-2-3-4	0.57	AO
NGC4254 P03	184.714741	14.43107	2018-06-08T00:17:56	1-2-3-4	0.59	AO
NGC4254 P04	184.697599	14.43081	2018-06-08T23:17:55	1-2-3-4	0.61	AO
NGC4254 P05	184.708005	14.39908	2018-06-04T23:35:32	1-2	0.81	AO
			2018-06-05T00:11:22	1-2-3		
NGC4254 P06	184.691941	14.39909	2018-06-05T01:06:43	1-3-4	0.77	AO
NGC4254 P07	184.724544	14.39901	2018-06-09T23:26:07	1-2-3-4	0.62	AO
NGC4254 P08	184.730498	14.41463	2018-06-06T23:44:42	1-2-3-4	0.48	AO
NGC4254 P09	184.731384	14.43116	2018-06-13T00:04:09	1-2-3	0.45	AO
			2018-06-13T00:51:40	1		
NGC4254 P10	184.698343	14.44673	2019-03-11T04:59:39	1-2-3-4	0.53	AO
NGC4254 P11	184.714996	14.44694	2019-03-02T05:27:50	1-2-3-4	0.44	AO
NGC4254 P12	184.731621	14.44696	2019-03-02T06:35:48	1-2-3-4	0.45	AO
NGC4303 P01	185.478821	4.47383	2019-05-10T03:10:00	1	0.55	AO
			2019-05-10T03:51:19	1-2-3		
NGC4303 P02	185.494958	4.47371	2019-05-27T23:39:52	1-2-3-4	0.64	AO
NGC4303 P03	185.462592	4.47361	2019-06-29T23:25:58	1-2-3	0.59	AO
			2019-06-30T00:26:58	1		
NGC4303 P04	185.478627	4.48972	2020-01-30T07:08:21	1-2	0.54	AO
			2020-01-30T07:43:58	1-2		
NGC4303 P05	185.47875	4.4575	2020-02-03T06:23:31	1-2-3-4	0.58	AO
NGC4303 P06	185.494912	4.48972	2020-02-03T07:35:27	1-2-3-4	0.53	AO
NGC4303 P07	185.494788	4.45766	2020-02-28T07:39:20	1	0.51	AO
			2020-02-28T08:05:55	1-2-3		
NGC4303 P08	185.462442	4.48974	2020-02-19T05:54:25	1-2-3-4	0.61	AO
NGC4303 P09	185.462532	4.45765	2020-02-19T07:35:28	1-2-3-4	0.70	AO
NGC4321 P01	185.734704	15.8219	2019-04-28T02:38:38	1-2-3-4	0.79	AO
NGC4321 P02	185.717999	15.82332	2019-04-30T02:20:03	1-2-3-4	0.59	AO
NGC4321 P03	185.750833	15.82194	2019-05-01T01:06:01	1-2-3-4	0.85	AO
NGC4321 P04	185.73408	15.83803	2020-03-02T06:11:38	1-2-3-4	0.47	AO
NGC4321 P05	185.717559	15.83938	2020-03-03T06:06:28	1-2-3-4	0.72	AO
NGC4321 P06	185.734316	15.80579	2020-02-20T07:07:56	1-2-3	0.46	AO
			2020-02-20T08:03:06	1		
NGC4321 P07	185.717498	15.80723	2020-03-18T05:09:33	1-2-3-4	0.61	AO
NGC4321 P08	185.751212	15.80621	2021-02-12T06:35:52	1-2-3-4	1.00	AO
NGC4321 P09	185.700805	15.82756	2020-03-22T04:56:36	1-2-3-4	0.50	AO
NGC4321 P10	185.701823	15.84284	2020-03-23T04:43:09	1-2-3-4	0.67	AO
NGC4321 P11	185.750833	15.83806	2020-03-24T04:28:48	1-2-3-4	1.09	AO
NGC4535 P01	188.576744	8.19195	2018-04-09T03:18:03	1-2-3-4	0.47	AO
NGC4535 P02	188.593278	8.19259	2018-04-09T04:46:39	1-2-3-4	0.43	AO
NGC4535 P03	188.592956	8.20803	2018-04-10T02:42:01	1-2-3-4	0.43	AO
NGC4535 P04	188.576548	8.20801	2018-04-14T04:31:10	1-2-3-4	0.47	AO
NGC4535 P05	188.592752	8.17594	2018-04-16T04:53:52	1-2-3-4	0.44	AO
NGC4535 P06	188.576717	8.1758	2018-05-17T00:00:23	1-2-3-4	0.43	AO

Table A.1. continued.

Galaxy & Pointing ID	RA °	DEC °	TPL start	Exposure #	PSF (FWHM) "	MUSE mode WFM
NGC5068 P01	199.729433	-21.04312	2018-05-14T02:48:05 2018-06-14T02:46:50	1-2-3-4 1-2-3	0.67	noAO
NGC5068 P02	199.729986	-21.02694	2018-05-14T04:20:06	1-3-4	0.88	noAO
NGC5068 P03	199.711794	-21.04348	2018-05-15T02:42:20	1-2-3-4	0.96	noAO
NGC5068 P04	199.712242	-21.02699	2018-05-20T02:58:19	1-2-3-4	0.69	noAO
NGC5068 P05	199.745845	-21.04327	2018-05-21T04:13:30	1-2-3-4	0.62	noAO
NGC5068 P06	199.72313	-21.05915	2018-06-15T02:09:06	1-2-3-4	0.83	noAO
NGC5068 P07	199.705524	-21.0592	2018-06-17T01:57:12	1-2-3-4	0.77	noAO
NGC5068 P08	199.712023	-21.01147	2018-07-10T23:50:45	1-2-3-4	0.56	noAO
NGC5068 P09	199.695073	-21.01376	2018-07-11T00:56:19	1-2-3-4	0.52	noAO
NGC5068 P10	199.740055	-21.05934	2018-07-14T00:44:22	1-2-3-4	0.90	noAO
NGC7496 P01	347.4467	-43.42833	2019-06-09T08:31:41 2019-06-09T08:53:47	1 1-2-3	0.62	AO
NGC7496 P02	347.440551	-43.41284	2019-07-04T08:15:45 2019-07-04T09:23:58	1-2 1-2-3	0.81	AO
NGC7496 P03	347.452917	-43.44361	2019-08-25T06:43:38	1-2-3-4	0.79	AO